SEATTLE FIGHTS MENINGITIS EPIDEMIC

THE WEATHER
San Francisco Bay Region
Fair and mild Wednesday and Thursday. Moderate northwest winds.

RICHMOND RECORD HERALD
A RICHMOND PAPER FOR RICHMOND PEOPLE

LATEST WIRE NEWS FURNISHED BY UNITED PRESS
COMPLETE REPORT EACH MORNING

VOL. XXVI, NO. 980. RICHMOND, CALIFORNIA WEDNESDAY MORNING, FEB. 27, 1929 TELEPHONE 70-71 PRICE 5c

COSTER CHARGED BY CORONER'S JURY AS GIOSSO STILL DEATH AID

145 HELD IN ISOLATION WARDS

SEATTLE, Feb. 26 (U.P.) Physicians and attendants of local hospitals tonight were working frantically in an attempt to prevent spread of the spinal meningitis epidemic and possibly curb deaths among the 145 steerage passengers of the President Lincoln.

One man was dead tonight and three others, including a woman, were near death as a result of the disease which broke out on the ship while at sea.

Papino Ogoa, Filipino, died from the disease and Ubundia Ferry, the only woman patient was near death. All the sick were Orientals.

Eleven patients were in the hospital critically ill and 145 others of the steerage passengers from the around the world liner were quarantined.

Dr. Paul S. York, ship's surgeon, had been fighting the disease since the vessel was four days out from the Orient. As the cases appeared each was isolated.

Last night when the ship docked many ambulance companies refused to use their machines to carry the patients. They were finally all carried in one ambulance.

OHIO FIGHTS FLOOD PERIL

COLUMBUS, Ohio, Feb. 26—UP—Rivers and creeks in several sections of Ohio, raised out of their banks by a two-inch downpour of rain, isolated several villages and inundated lowlands and highways today.

More than 75 families marooned by the high waters at Springfield and Hamilton, were rescued by police and volunteer rescue workers in rowboats.

Two hundred families living south of Newark were isolated when the Licking river went over its banks but the marooned persons were in no immediate danger.

An army of citizens and police were at work tonight at Springfield clearing away debris in the wake of the flood. Flood waters which surrounded numerous homes in this territory came from the Buck Creek and Mill run in the center of the city.

Tons of rock and earth were swept into East Main street of Springfield when the mill run burst its banks. Police expressed fear of loss of life in north Springfield.

Chef Suicide In Home Made Electric Chair

LONG BEACH, Feb. 26 UP Apparently worried by pending charges of assault with a deadly weapon, George Mayo, 45 year-old cafeteria chef, ended his life in an improvised electric chair today.

Mayo attached a cord from a stand lamp to home made electrodes held against his temples by a hat. He had split the end of the electric cord, leading one line to each of the proper electrodes.

After completing his preparation Mayo evidently seated himself in a chair and turned on the current. Death probably was instantaneous.

At his feet lay a note which said:

"God forgive me for what I am about to do."

The assault with deadly weapon charge grew out of a recent quarrel with his stepdaughter.

Reel Scene Real

"WOLF SONG" is a love song new. Lupe Velez and Gary Cooper, whose engagement was recently announced, appeared together in a film success as pictured above.

ALMA RUBENS SENTENCED AS DRUG ADDICT

HOLLYWOOD, Feb. 26 (UP)—Alma Rubens, once one of the screen's most beautiful stars, today was finally adjudged a drug addict and committed to the state Narcotic Hospital at Stockton for a term of not less than eight months nor more than two years.

The action came as the result of another brave gesture by a husband and mother to free the women they love from the dope habit.

The complaint that heralded the long seclusion of the star who has been a public figure for so many years was signed by Richardo Cortez, her screen star husband, and Mrs. Teresa Rubens, her mother.

Utmost secrecy marked the proceedings and it was not until the commitment papers were filed with the Hypnotine Commission late today that the new development was revealed. The actress, it had been taken in Spadra on a warrant, it was said.

Superior Judge Marshall F. McComb and a few court attaches were summoned quietly before 1 a.m. today, in the dark hall of justice, where a brief psychopathic hearing was held. There Cortez made his brief plea and his wife joined by detention and Judge McComb signed the necessary committment papers and the warrant.

While Mrs. Rubens is in the hospital Cortez will pay $25 a month for her care. At the institution she will be known as Alma R. Cortez, the name under which she was committed.

Pennies In Fuses Cause Home Blaze

Pennies placed behind fuses in a residence at 9 Seventh street are believed by Assistant Fire Chief J. J. Barry to have caused the electric wiring to catch fire yesterday afternoon. The flash of electricity destroyed the wiring and did some damage to tinting but did not set fire to the house. The damage was small.

Awarning against the use of pennies or copper behind fuses that have blown out was issued by Barry who pointed out that new fuses should be installed at once.

PARENT JURY IN KIDNAPING

SAN FRANCISCO, Feb. 26 (U.P.)—Counsel for Mrs. Edna Sharp, mother of Edwin Edwards, of Bay Point, Virginia, Calif., announced today that he would seek to put the jury box at her trial with mothers and fathers.

"I don't believe there is a mother or father in San Francisco who will want to send her to prison after hearing her story of how she took Doris to live as a baby of her own," Byron C. Parker the attorney, said.

At the same time Chief of Police William J. Quinn declared, "This woman deserves no sympathy.

"She is a danger and menace

(Continued on Page 8)

Clare Horner At L. A. Meet

Clare D. Horner, Richmond attorney and potentate of Ahmes Temple of Shriners, Oakland, left Richmond last night for Los Angeles where he will attend a ceremonial to be given by the Los Angeles temple tonight.

Plans will also be made at the session for the welcoming of the national Shrine caravans that will arrive here this summer.

Horner will return here Thursday or Friday.

BERG RETURNS

Load. E. Berg, 119 Richmond avenue, West Side, returned last evening from Los Angeles where he was called by the death of his father.

Berg made the trip to Los Angeles by plane but returned by rail.

TORNADO TOLL MOUNTS TO 38 AS RELIEF AIDS FEAR EPIDEMIC

DUNCAN, Miss., Feb. 26—U.P.—Physicians, nurses and an army of Red Cross relief workers joined forces here tonight in concentrated effort to prevent the spread of endemic disease in western Mississippi, eastern Arkansas and northeast Texas where tornadoes claimed a toll of 38 lives and inflicted an incalculable damage.

Shadow of the new menace Pellagra inflicted itself across the scene of destruction as rivers and streams swollen by torrential rains began to go down, subsiding from sections of Arkansas, however, report stated that small streams were still cutting rapidly in to large rivers which were climbing rapidly toward the flood peak.

The death toll of the tornado dead here tonight was 21.

5 Injured

Red Cross workers and militiamen stated that 50 injured, many seriously, were being cared for in hastily established hospitals and evacuation centers.

Reports from other sections of the storm area stated that two were dead at Grand Prairie, Texas, two dead and the many injured at Conroe, Texas, two dead at Dewitt, Ark., two dead at Darling, Miss., three dead at Clarksdale, Miss., two dead at Alligator, Miss., and two dead at Marks, Miss. Many of the towns reported the number of injured as yet undetermined.

Debris Cleared

Will Red Cross workers were under every effort to care for the injured American Legionnaire

(Continued on Page 8)

WHARF TITLE SUIT ENDED

MARTINEZ, Feb. 26. A decision quieting title of the Parr Richmond Terminal corporation to leasehold rights on the Richmond municipal docks and waterfront properties was handed down today by the superior court. The suit was a friendly action brought by the Parr corporation to settle the rights in its 50-year lease on the Richmond harbor.

City Attorney Thomas M. Carlson in representing the city stipulated that the city council cannot be bound by a provision in the lease requiring an appropriation of $25,000 yearly until $100,000 is raised for harbor improvements and maintenance. The appropriation is discretionary with the council from year to year.

AT HOTEL CARQUINEZ

Arrivals at the Hotel Carquinez yesterday were A. L. Crow of Los Angeles, F. C. Smith of San Bernardino, A. E. Dobbs of Bakersfield, H. M. Seegel of Los Angeles, E. W. Harrop and C. R. Harry of Merced, A. A. Donald on Tom Watt and D. W. Watt of Trenton, Tenn., C. H. Bean of San Francisco; C. H. Deacon of El Paso; G. H. Burruss of Colorado, Texas and M. L. Morehouse of Vallejo.

DR. C. W. COLE NOMINATED EXALTED RULER OF B. P. O. E.

Dr. C. W. Cole was nominated exalted ruler of the Richmond lodge of Elks last night. Election of new officers will be held by the group next Tuesday night at a session in the lodge rooms. Other officers nominated included F. W. Wilson, leading knight, W. W. Scott, loyal knight; Fire Chief W. P. Cooper, lecturing knight; Edgar W. Dale, secretary; Fred Caudle, treasurer; J. J. Gilmore tiler; John A. Bell, trustee, F. E. Tiller, delegate to the grand lodge; Thomas Carlson, alternate delegate.

F. E. Tiller presided last night.

MADAM X OF AIMEE CASE 'FOUND'

SACRAMENTO, Feb. 26 (U.P.) A stone a chemical test here hurriedly tonight to determine the identity of a woman believed to be "Madam X" who played a major part in the investigation of Aimee Semple McPherson's "kidnaping" three years ago.

The found of managers preparing for the impeachment trial of Superior Judge Carlos S. Hardy for a $2500 check given him by Mrs. McPherson received information that a woman believed to be Mrs. Viola Kennedy, reported at one time as "Madame X" had been found in Oakland.

Leaves For Oakland

A meeting was called immediately for the five assemblymen who constitute the board of managers and Melvin Cronin of San Francisco, one of the members was instructed to leave at once for Oakland.

Cronin was given two difficult tasks to perform when he meets

(Continued on Page 8)

KIN OF VET HUNTED HERE

MARTINEZ, Feb. 26—Sanford, a large trade for Legislature Gov. Jenks, brother of the late Anthony G. George, Crockett son, who died owing amounting to $2000 in bank robbery. The estate consists of Anthony's homes and property.

The whereabouts of the brothers are unknown. Albert Jenks, the estate and executor of the will is asked by Oscar F. Nelson through J. W. Barlow, attorney. The will specifies that the property go to "lawful heirs."

Autoist Sues Richmond For $297 Damages

Nursing Nurse Mattie Chandler, member of the city council and city Engineer Ed Hodgson as defendants Andrew Sciuk of Oakland yesterday morning filed suit in the court of Justice of the Peace Arthur A. Ashton for $297.50 damages. The suit was filed through John Tyrrell, an Oakland attorney.

Sciuk claims that on the night of Feb. 13, 1928 he drove his machine off the road of Third street into a deep ditch, damaging his car and injuring the driver.

He further alleges that there were no danger signal placed at the end of the street and that he did not know that a terminal ed in the ditch.

He asks $58 damages for medicine and the remainder for medical treatment and for loss of time from his employment.

Veterans Urged To File Exemptions

County Assessor George O. Mees believes that war veterans should be informed of their property exemption rights. Pursuing this policy he is now mailing exemption blanks to all war veterans known to his office.

Veterans if eligible to exemption must file affidavits between the first Monday of March and July 1.

DR. SPAULDING RECOVERED

Dr. Clara Spaulding is now back in her office after an illness of two months. She is fully recovered and will resume her practice.

Tot Hit By Richmond Autoist Near Death

OAKLAND, Feb. 26—[illegible] mother and her [illegible] year old son are in the Highland hospital here suffering from cuts and lacerations while another 20 months old child lies at the point of death following an automobile accident here tonight.

The driver of the car which struck into the mother and two children gave his name as Robert M. Bowen, 2324 Roosevelt avenue, Richmond, and was released by police after questioning. He was ordered to report to police headquarters again tomorrow morning.

According to police [illegible] Mrs. Ethel Felton, 225 East Twelfth street, was walking on East Twelfth street and take hold with the 20 month old son East on her arm and leading Richmond to be in hand.

The Bowen car was going east on Twelfth street and making a right turn when the woman and children were struck, according to a statement made to police by the driver. A bystander, returning from a call happened by the corner at about the time of the accident and was pressed into service to rush the injured to the hospital.

Crockett Constable Faces Shooting Trial

MARTINEZ, Feb. 26—A [illegible] action against Constable J. J. Fox of Crockett, asking his removal from office as a result of the shooting of Gex Gandon, [illegible] was voted today by the Contra Costa county grand jury.

The accusation [illegible] the jury [illegible] will be filed in county court [illegible] will be ordered to remove the [illegible] from office [illegible] guilty of the charge [illegible] him be the judicial body.

Lawyer Thomas A. P. Timmins [illegible] has been instructed to serve summons on Constable Fox to appear in court on March 11.

Gandon was shot as a climax to a street fracas that the man resisted arrest. Inquiry into the shooting was provoked by charges made in Crockett that the shooting was unnecessary.

The jury has offered no opinion on the propriety of bringing on the trial, allowing the constable until [illegible] to make his defense. Fox retained J. F. Rogers and A. F. Percy as attorneys and has stated to friends, contending that the shooting was justifiable.

Still Case May Test Validity Of Court

MARTINEZ, Feb. 26 [illegible] Leland will serve a [illegible] of the right of Justice of the Peace Arthur A. Ashton of Richmond to hold court. T. D. Johnston, attorney for Ernest Old Gold, Richmond man, charged with illegal possession of a gun, petitioned for a writ of habeas corpus to free the man from jail, where he is awaiting superior court action. The writ is returnable Monday.

Johnston contends that Judge Merson was without jurisdiction when he held the defendant for trial in superior court. He bases his contention on a recent ruling of a San Jose court holding that city [illegible] were not permitted to hear more than one superior court and interpreted as abolishing justice [illegible] maintaining police court.

District Attorney A. P. Timmins [illegible] has been investigating the status of the Richmond justice court, but has not reached a decision. He has declared that there is doubt as to the court's status in the San Jose case and he is studying every angle of the situation before reaching an opinion to the county supervisors and to Ashton recording the court and the payment of the salary of the justice.

Judge Merson appeared before the grand jury this afternoon in connection with the status of his court. No information as to what transpired at the hearing could be learned.

El Cerrito Paving Fight Suit Opened

MARTINEZ, Feb. 6 El Cerrito's bitter fight over the acceptance of paving work in the Berkeley Country Club Terrace tract opened here today before a packed courtroom of El Cerrito citizens.

The suit directed against the City of El Cerrito, municipal authorities, bonding companies and various contraction firms seek to have declared invalid proceedings for the paving work already completed at a cost of $150,000.

Judge A. B. McKenzie is presiding in the action which culminates a bitter battle in which citizens sought to have the city council refuse to accept the work. The work, however, was accepted, after a maintenance bond had been posed by the construction company. Now the citizens bringing the suit seek to have the street proceedings declared void, the assessments excessive and void, reversion of the action of the Council in accepting the work and an order directing the council to uphold the protest filed, together with an injunction restraining the city treasurer from issuing bonds.

R. W. Hansen, M. Westergaard, F. J. Crispi and Andrew Shelvin instituted the suit.

According to court attaches it will probably take four or five days to try the suit.

Inquest Conducted In Hercules Boy's Death

With the cause of his sudden act still unexplained a coroner's jury yesterday afternoon found the death of John F. Harsen, 17, Richmond Union high school pupil of Hercules, due to gunshot wounds "self inflicted."

Funeral services for the youth have been set for 2 o'clock tomorrow afternoon in the Wilson and Kratzer chapel with Rev. J. R. Rudkin of Pinole officiating. Interment will follow at Sunset View cemetery.

Although the note left by the

(Continued on Page 8)

ACCUSED AID CONFUSED ON STAND

Tony Gioso, alias Tony Personi, who his death through first, second and third degree burns suffered in the explosion of a still was the verdict of a coroner's jury here yesterday afternoon. The jury recommended that Albert Coster of Brinoes valley, be held as an accomplice in the operation of the still.

Gioso was brought to the Abbott Emergency hospital here early on the morning of Feb. 1. He was badly burned. Two men who accompanied him to the hospital later disappeared as he was being treated. Gioso died at the Cottage hospital a few hours later.

On the receipt of a mysterious telephone call last Wednesday night Chief of Police Dan Cox and Captain L. F. Jones visited the Coster ranch and found the car by which Gioso was brought here. Coster reluctantly admitted that he had driven Gioso to the hospital for treatment but denied all knowledge of the affair.

Coster Star Witness

Coster was the star witness and an unwilling one at the inquest

(Continued on Page 5)

STUDENTS GET PRISON TERMS

OAKLAND, Feb. 26 (U.P.)—Two University of Redland students were sentenced here today to serve from one to 11 years in San Quentin state prison for a Christmas day robbery in which their partner and fellow student was killed.

The youths, William C. Cooney, 21, and George I. Keller, 23, urged Superior Judge Homer Spence to grant them probation since they had pleaded guilty, but failed.

"You are fortunate you are not in this court on charges of murder," the judge said. "You left your homes in Redlands during the Christmas holidays heavily armed and determined to commit robberies. You are not entitled to probation."

Their companion, Thomas Donald Hall, 20, was killed by a police officer while the trio was breaking into a Berkeley floral shop.

Local Lions At Fairfax Charter Meet

Members of the Richmond den of Lions last night attended the charter night ceremonies held for the San Anselmo Lions' den at Fairfax. The session was held at the Meadows golf club in Fairfax.

The seven piece orchestra of the Richmond den, led by D. J. Shaw provided music for the evening.

Inquests Held By Coroner Here

Two inquests were conducted by Coroner Aubrey Wilson here yesterday.

A verdict of death from natural causes was returned by the jury in the death of Mrs. Mary Sutherland. Mrs. Sutherland passed away here Feb. 2.

That Ray J. Farmer met his death from acute alcoholism was the verdict of the jury. Farmer died a few hours after he was removed to a local hospital several weeks ago.

RICHMOND RECORD-HERALD

A Consolidation of the Record-Herald and Richmond News

Published Every Morning Except Mondays and the Days Following Holidays by the

Record-Herald Printing and Publishing Co.

Telephone Richmond 70 and 71—2201 Macdonald Avenue

G. E. MILNES .....President and Manager
GROVER E. MILNES .....Business Manager

OFFICIAL PAPER OF THE CITY OF RICHMOND, CAL.

Entered at the Postoffice at Richmond, California, as Second Class Matter.

Subscription Rates

One Month by Carrier 50c
One Year $6.00

WEDNESDAY MORNING, FEB. 27, 1929

ALASKA FERTILE GROUND FOR EXPLORERS

Few people are perhaps aware of the amount of exploration yet to be made in Alaska and of the unusual things which have been found there. But the Geological Survey of the Department of the Interior through its explorers is constantly compiling facts about this great American territory to the northwest of us. In an interesting article in the current issue of the National Republic, Mr. William Atherton Dupuy presents a number of little known facts about Alaska gleaned from an interview with Dr. Phillip S. Smith, geologist in charge of Alaskan explorations. Mr. Smith is quoted as saying:

"One never thinks of interior or northern Alaska as being a desert. If aridity were dependent entirely upon the amount of rainfall, this region would be one of the greatest of American deserts. The moisture laden winds in Alaska come from the south and are forced to climb one mountain range after another as they progress to the north just as do the Pacific winds of California as they blow inland. By the time ocean breezes of Alaska are two thirds of the way across that territory practically all the water has been squeezed out of them. Thus it comes to pass that there is but some five inches of rainfall per annum throughout that vast Alaskan area that borders the Arctic Ocean. If this land of small rainfall is to be considered as desert it is indeed a strange one. During the summer it is over-hung by fog. The summer warmth thaws the ground to a depth of but a foot or so and thus there is always ice below through which there can be no soil drainage. The slight rainfall is sufficient to saturate this unfrozen surface and so the theoretical desert becomes a morass, a swamp, through which the traveller flounders with difficulty.

"There are still many blind spots in Alaska the physical features of which are unknown to the topographers. One of these is a rugged region in the Alaska range of mountains which run in a semi-circle between Anchorage and Fairbanks which are linked together by the government railroad. The western end of these mountains is less than a hundred miles west of Anchorage. The Geological Survey has been working for a number of years past upon the task of mapping them. The short summer season has been further limited by the fact that it has usually taken three weeks to get pack trains into the mountains and three weeks again at the end of the summer to get them out.

"This year the three weeks at the beginning was saved by the use of airplanes. Instead of going in by pack train, the members of the party hired commercial airplanes to transport them and their supplies and the trip which required three weeks was made in an hour and a quarter. But one passenger could be accommodated on a given trip. He was placed in his seat and freight was packed about him to his chin."

The saxaphone is the only instrument that sounds as well while you are learning to play it as it does afterward.—*Lawrence (Kan.) Journal-World.*

Spray your throat, eat and exercise temperately, keep your feet dry and your mouth shut and let the other fellow have the flu.

This is the hog killing season but nothing can be done about the truck that gets ahead of you in traffic.—*Toledo Blade.*

Now that we have adopted formally the Kellogg peace pact, how do the pacifists expect us to enforce peace without a good navy to back up our moral efforts

---

President Hoover will appoint a commission to look into the liquor problem and if this includes a tasting squad there will be a lot more applicants than there are places to fill.

THE OUTLINE OF POLAR EXPLORATION — Flight from a Bear — By R. WOLFE

YOUNG BUFFALO BILL — The Tables Turned — By HARRY F. O'NEILL

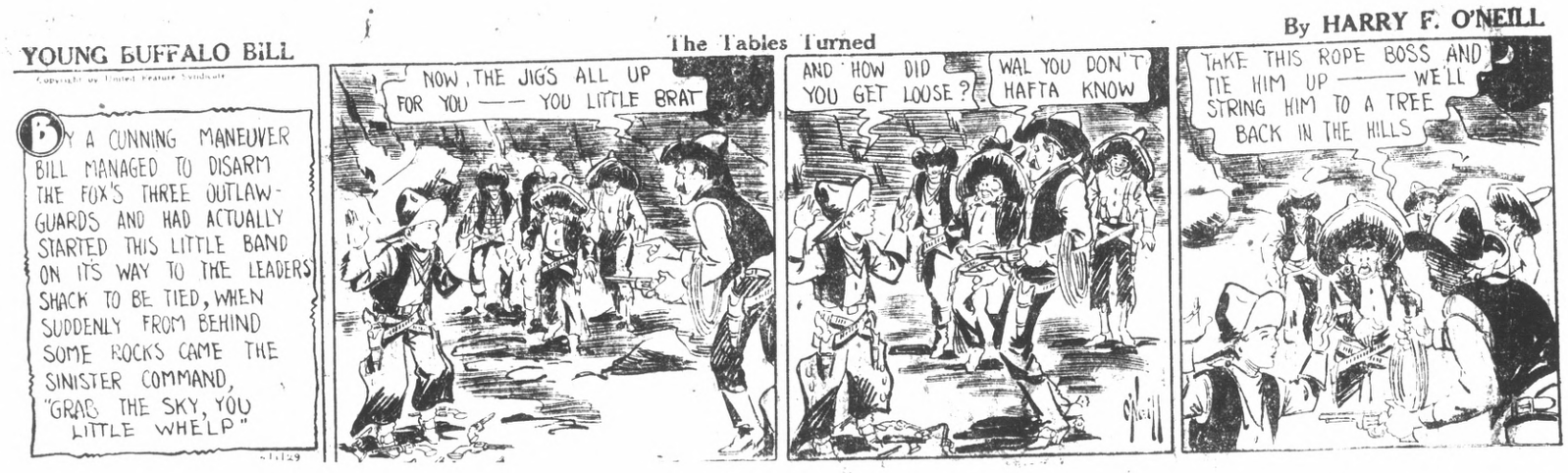

DOINGS OF THE DUFFS — Helen Showed Him Up — By BUFORD TUNE

GAY AND HER GANG — Bigger and Better — By GLADYS PARKER

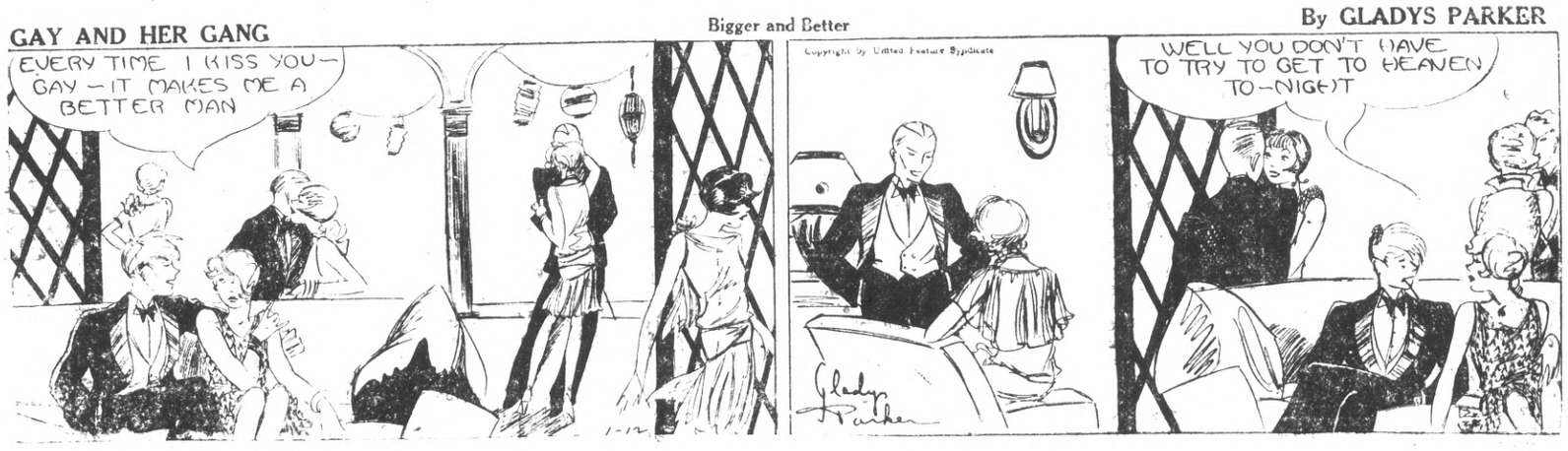

"MALARIA MUGGS" — A Poor Memory — By BEN DAVE ALLEN

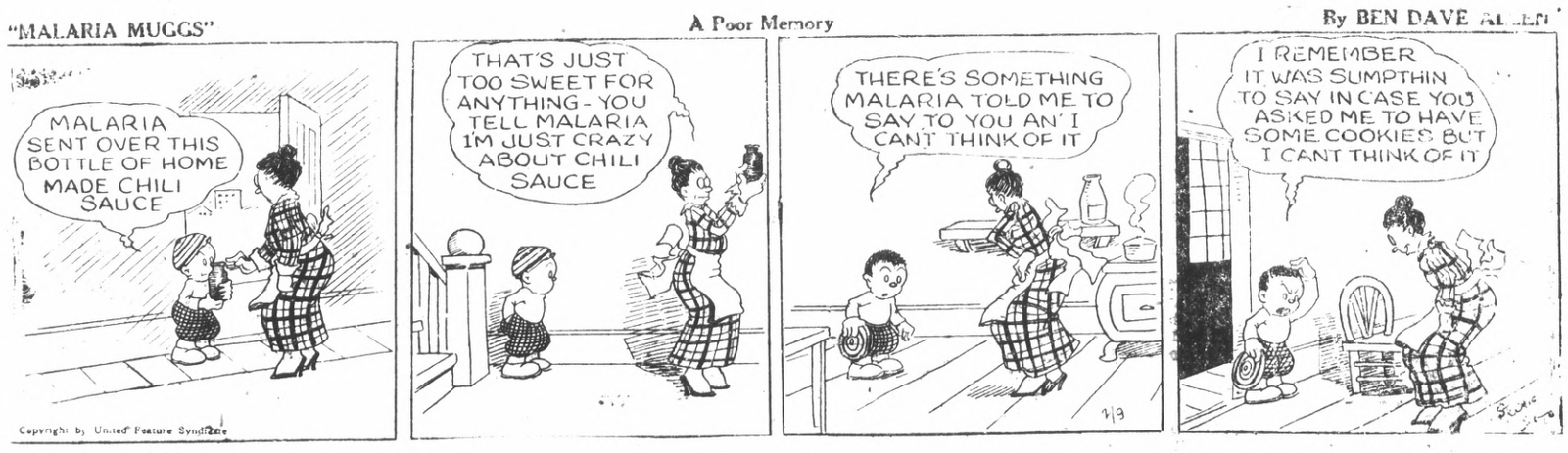

"SKYLARK" — We Speck So — By EDDIE STINSON and E. F. WOGGON

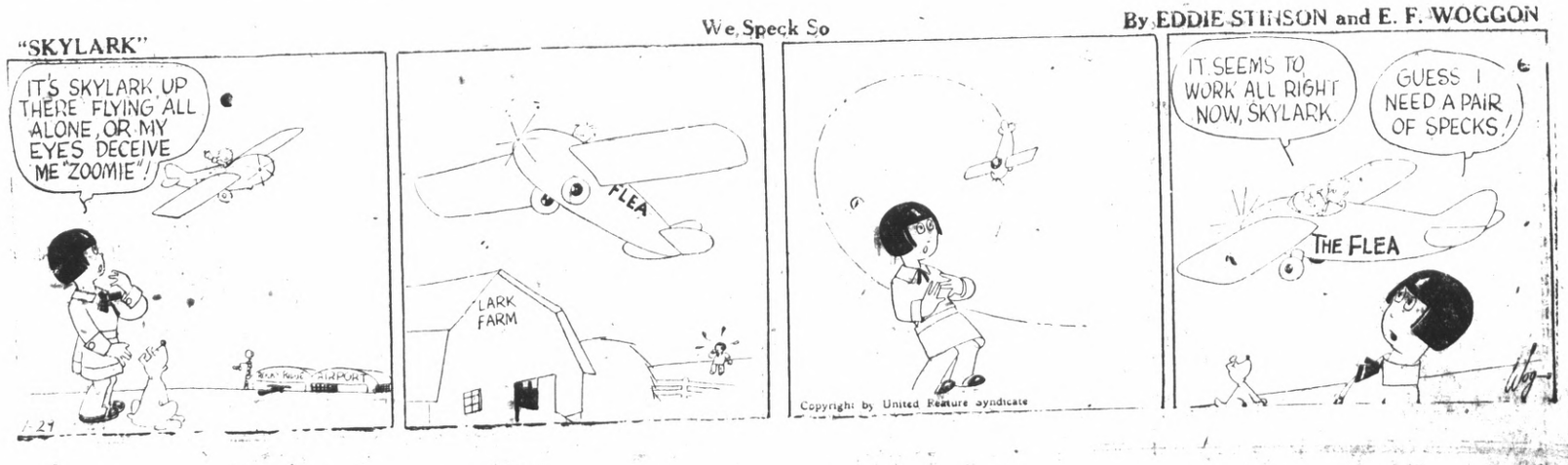

Society and Club News

TAHOE COUNCIL PAID VISIT BY EASTBAY GROUPS

Members of Laruka, Iriquois and Blazing Arrow councils of Berkeley and Oakland, surprised the members of Tahoe council at a banquet last night in Moose hall.

The visiting members came dressed as hoboes and presented a number of stunts. Mrs. Elmer White of Oakland were in charge of the banquet served to 250 persons.

A class adoption was held by the local council. Drill practice in preparation for the official visit of Mrs. Cora Sporeleder, great pocahontas, on April 16 will be held next Monday night.

G. O. P. Women Of Richmond Will Attend S. F. Meet

A number of Republican women of Richmond are planning to attend the Fourth Annual meeting and convention of the Republican Women's federation of California, northern division which will take place in San Francisco next Monday.

The meeting will open with a luncheon at noon in the Women's City club at 465 Post street. The principal address will be given by Ruth Comfort Mitchell well known writer.

A series of three minute talks will be given on "What Hoover Means to the Women of America," by a regular republican, irregular republican, a progressive, an independent voter, a Hoover democrat and a first voter.

Those planning to attend from this city should communicate before Monday, with Mrs. S. S. Ripley at Richmond 251.

The meeting is open to other clubwomen as well as women of the federation.

Lillian Morgan Tells Troth To Emery Whalen

Miss Lillian Morgan recently announced her betrothal to Emery Whalen at a party given at the home of her parents Mr. and Mrs. W. R. Morgan 873 Seventh street. The announcement came as a complete surprise to the guests. The party had been arranged as a birthday surprise for Morgan.

Miss Morgan is well known here having graduated from Richmond Union high school. Whalen is an employe of the Standard Oil company. His parents Mr. and Mrs. E. Whalen reside in Lincoln Calif.

The couple plan to be married in the late spring or mid-summer.

Those who attended the party were Mr. and Mrs. W. J. Hellmsen and Mr. and Mrs. Otto Russuell of Richmond; Mr. and Mrs. W. G. Dear of Berkeley, and Mr and Mrs. J. A. Beatty of San Francisco, brother-in-law and sister of the engaged girl.

Rosalea Club To Meet Today

Mrs. Lillian Gomez will entertain the members of the Rosalea 500 club in her home 341 South Fourteenth street this afternoon.

Wallace Snelgrove Mrs. E. Brunscher Married In South

News of the marriage of Wallace Snelgrove, Richmond building contractor, and Mrs. Esther H. Brunscher, deputy coroner at Martinez, comes from San Luis Obispo, where the ceremony took place yesterday noon.

The wedding took place at the First Christian church of that city with Rev. Wesley Tottingham officiating. The couple was accompanied by Mr. and Mrs. Joseph Colton of Modesto. Colton is a nephew of the bride.

The couple met when Snelgrove was engaged in building operations in Martinez. They filed an application for a marriage license in San Luis Obispo three weeks ago, but did not divulge plans for the wedding. News of the marriage came as a surprise to many.

After a short honeymoon, Mr. and Mrs. Snelgrove will make their home in Martinez.

Clara Center, Raymond Gundry To Wed Friday

On Friday nigh the wedding of Miss Clara Center and Raymond Gundry will take place at the Church of God, Oakland, with Rev. William A. Fleener officiating.

The bride-to-be is the daughter of Mr. and Mrs. D. L. Center 1516 San Pablo avenue and the bridegroom-elect is son of Mrs Annie S. Gundry, 1711 Dearney street, El Cerrito.

Only a few friends and immediate relatives will witness the ceremony. The couple will be attended by Mrs Fern Fara, sister of the bride, and by Harvey Gundry, brother of the bridegroom.

The couple will make their home in El Cerrito after a short wedding trip. Gundry is connected with the Berkeley Building Material company.

Circle 2 Wesley Aid to Entertain At Silver Tea

Circle No. 2 of Wesley Ladies' Aid will hold a silver tea this afternoon in the social hall of the church from 2 to 4:30 o'clock.

Mrs. M. Mount will be in charge and will be assisted by members of Circle No. 2.

A delightful program by talented artists will be rendered during the afternoon.

Mrs. Dickinson, chairman of the circle requests all members to be present at one o'clock for a business meeting.

Capt. Knudsen To Address Y. M. D. Group

Capt. Knudsen of the Salvation Army will be the speaker at a dinner of the Young Men's Division in the Y. M. C. A. tonight. He will tell of the work of his organization in Richmond.

A radio and furnishings for clubrooms in the Y. M. C. A. are being provided by the organization. Plans for future events will be discussed at the meeting tonight.

FOUNDER'S DAY CELEBRATED BY WASHINGTON P. T.

Founder's Day was celebrated yesterday by the Washington P. T. A. with an interesting and appropriate program in which the children of the school took part.

The program was given at the conclusion of a short business session. Mrs. C. C. Blake, president of the Richmond council of Parent Teachers gave a most interesting talk on Founder's Day. Miss Nora Ashfield assistant superintendant of schools and Miss Cameron talked on "The School Life of the Child."

The program by the children was as follows: "America" and "Lullaby" by the fifth and sixth grade girls; Lincoln's Dramatization by the fifth and sixth grades; Flag Drill by the fifth grade; two piano solos by Leron Aikens and gymnastics by Roosevelt junior high girls under the direction of Miss Ingeberg Adams.

A huge birthday cake with the initials P. T. A. was cut and served at the tea which followed the program. The table from which the tea was served was beautifully decorated with daffodils and corn flowers, in the P. T. A. colors.

Mrs. Carl Friesendorf was in charge of the program and tea, and was assisted by Mrs. R. F. Kitto, Mrs. A. Gilg, and Mrs. J. E. Williams.

STEGE CHURCH WILL HONOR NEW PASTOR

The Ladies' Aid of the Stege Presbyterian church will hold a reception tomorrow night at the church in honor of Dr. and Mrs. H. E. Campbell who have recently come to Richmond to make their home.

Dr. Campbell is recently of San Jose having come here to take the pastorate of the Stege church.

Mrs. S. Hunt chairman, is planning an interesting program and invites all members of the church and their friends to attend.

Others on the entertainment committee are Mrs. V. E. Skiles Mrs. M. Weir and members of the society.

Exchange, Food Sale Today By Trinity Women

A combination pantry and bakery shop, a grocery store and woman's exchange will be managed today by the women of Trinity Episcopal church when they will hold a sale in the Wood's building on Washington avenue West Side. A large array of things will be placed on sale in the old store room.

The women state that only home-cooked food will be offered for sale and ask that the public will patronize them.

Mrs. Fred Spiesch and Mrs. George Erskine will be in charge.

There will be no meeting of the guild in the afternoon as the members will devote their entire time to the sale.

Point W. C. T. U. To Assemble At James Bly Home

Mrs. James Bly, 300 Golden Gate avenue will entertain the members of the Point Richmond W. C. T. U. on Friday afternoon at her home.

At the business meeting plans will be made for a trip to the County Institute in Martinez on March 12.

Missionary Group To Name Officers

Election of officers will take place following a basket luncheon to be held by the Macdonald Missionary society of the First Presbyterian church tomorrow in the church parlors.

Reports of outgoing officers will be given also.

Mrs. Carl Alexander will lead a discussion on "The American Indian."

Hostesses for the day are Mrs. Stockmeister, Mrs. Patterson, Mrs. Surls, Mrs. Doull and Mrs. Alexander.

El Cerrito Group To Visit Yosemite

A trip to Yosemite valley is being planned for the coming week-end by four El Cerrito families. They will leave early Saturday morning and return late Sunday.

Planning to make the trip are Fire Chief Arthur Byrd and family; Mayor Phil Lee and family; Mr. and Mrs. Gust Crist and Mr. and Mrs. Ed Smith.

Zephur Rebekahs To Meet Tonight

Zephyr Rebekahs lodge will hold an important meeting tonight to elect a district deputy for the coming year. Officials request a large attendance because of the importance of the voting for such an office.

Mrs. Joella Bonham will be in charge of the refreshment committee for the evening.

Can You Pick Out The Boys?

"OH HECTOR" is the title of the show for which these students of Columbia University are rehearsing with the aid of girls from the musical comedy "The Houseboat on the Styx." Those in the group, left to right, Michael Di Nunzio of Columbia, Petra Olsen, stage star, Albert Fay, Columbia; Kay Angar, show girl; John Phelps, student; Vera Clarke, Broadway star, and J. D. Paris of Columbia.

MRS. DOGBY PUPILS GIVE RECITAL HERE

Members of the piano and violin classes of Mrs. E. L. Dogby 801 Tenth street, gave a recital last night in the Nazarene church hall.

The program was as follows:

Pauline Tate, Falling Waters (Traux)

Pauline Tate—Hawk Waltz (Welch)

Duet—Lois Tanner, Violet Groshart—Lily Polka—(Stevens)

Melvin Avolio—My Hero Mozart (Traux)

Lillian Tedrazzini—Blue Danube Waltz—Strauss

Duet, Jane Stallard, Norman Tate—Peacock—(Shiller)

Newman Tate Dance Polonaise—(Martin)

Reading Floyd Grubbs—Jacob and the American Women.

Shirley Parins—Duet in the Mill (Lanes)

Shirley Barr—Polly—(Zarembo)

Pearl Villa Rustic Dance (Hoffdell)

(Stevens)

Mrs. Dogby Humoresque—Dvorak

Mrs. Dogby Birds of Spring (Lange)

Mrs. Leo Schramm Entertains At Birthday Luncheon

Mrs. Leo Schramm 116 Macon street, West Side, entertained at a birthday luncheon party recently. Red roses and fern were attractive table decorations.

Which was served during the afternoon were Mrs. Wm. Spiesch, Mrs. Rose Re, Mrs. Mary Wilson, Mrs. Frank Tiller, Mrs. Alice Pederson, and honoree, Mrs. W. A. Gibson.

Many attractive gifts were presented the honoree by her guests.

Those present were Mrs. D. W. Lutrican, Mrs. Ethel Cunningham, Mrs. Alice Pederson, Mrs. Lelia Osborne, Mrs. Rose Re, Mrs. Charles Stockind, Mrs. Frank Tiller, Mrs. W. Anderson, Mrs. R. Spiesch, Mrs. Gus. Peiring, Mrs. Mary Wilson, Mrs. Carrie Spiesch, Mrs. John Hendricks, Mrs. T. G. Conn, Mrs. Henry Schramm, Mrs. C. E. Adams, Mrs. J. L. Parish, Mrs. J. C. Ely, Mrs. Robert Rossmussen, Mrs. Cruchoff, Mrs. John Lindahl, Mrs. J. S. Moyle, Robert Re and the hostess, Mrs. Schramm.

Booster Club Has Whist Party

The Booster club of the T. P. B. sponsored a whist party, one of a series, yesterday afternoon in Musicians hall.

Prizes were awarded to Mrs. C. P. Neckel, Mrs. Mae Campbell, Mrs. A. C. Feickert, Mrs. Sarah Strand, and Mrs. W. K. Randall.

The next whist party will take place next Tuesday afternoon at 2:15 in Musicians hall.

Dagna's Quality
Mayonnaise
The Supreme salad dressing
fresh daily
QUALITY MARKET
Phones 2950 and 2951

MISSION STUDY CLASS FETED AT BERKELEY HOME

The Bishop Kinsey circle of the Community Episcopal church was entertained by Mrs. R. W. Widdicomb, 2500 Marin street, Berkeley, Tuesday. The hostess is a member of the circle.

The book the circle is studying is "The New Africa" by Donald Fraizer. Mrs. G. W. Forsman is the superintendent of mission and Bible study in the circle.

Mrs. Widdicomb served refreshments of the afternoon. When the social hours and pictures by Rodin were shown more than 30 members were present.

The first two chapters were spoken of, then Living Stone and Stanley, Diamond mines, horrors and cruelties were discussed.

The next meeting will be held at the home of Mrs. E. E. Coburn, 673 Thousand Oaks boulevard, March 21.

Movie Employe Entertained Here

Mrs. Harry Newlin of Denver and her brother, Leo London of Hollywood, are here entertained at the home of Mr. W. A. Lane and Mrs. Pearl Stalker on Ninth street and Macdonald avenue.

London is connected with the motion picture industry in Hollywood.

TRUSSES BELTS BRACES
ARCH SUPPORTS
PETERSON SURGICAL CO.
19th and San Pablo Ave.
OAKLAND

School nurse says all girls should know this

TALKING to a roomful of high school girls on personal hygiene, an experienced district nurse said: "One of the basic rules of health for girls is to keep the system functioning naturally at all times. Normal exercise and diet habits should be encouraged. But when necessary there's no harm in taking nujol, since it works mechanically and can't disturb the normal functions of any organ of the body. Particularly with girls, there are times when nujol should always be taken. Take a spoonful every night for a few days. It's a thoroughly safe and harmless method. It won't cause distress or gas pains or griping."

Nujol is different from any other substance. It contains no drugs or medicine. It can be taken safely no matter how you are feeling, because it is so pure and harmless. And it works so easily. Every woman should keep a bottle on hand. Every druggist has this remarkable substance. Get the genuine.

HI-Y CLUB INITIATES CANDIDATES

Eight new members received their formal initiation into the Hi-Y club of the Richmond Y. M. C. A. at a ceremonial held last night. Donald Carlone secretary of the Y. M. C. A. was in charge and Charles Holmes president presided over a business session.

New members of the organization are Edward Holmes, George Miller, Edward Flint, Bernard Pellett, Jack Peters, Walter Jones, Claude Ford and Warren Rigers.

A complete program of entertainment will be rendered on March 19.

Next Tuesday night 25 members of the Berkeley Hi-Y club will come to Richmond for a social night in the Y. M. C. A. A basketball game between the two clubs will follow the dinner.

BERT CURRY GETS HOPE CHEST AWARD

A well attended whist party was held last night in Odd Fellows hall with the Zephyr club of Richmond as hostess. Proceeds of the event will be donated to the Odd Fellows Hope association as the club's annual contribution.

Bert Curry was awarded the first prize in a door prize was received by Mrs. J. L. Coward. Prizes for high score were awarded to Mrs. P. Kow, Ella Skeen, F. Rodgers, Henry Trautfetter and Mrs. Anna Gallegos. Mrs. Grace Curry was chairman of the committee in charge of arrangements.

High P. T. A. Group Will Meet Today

A tea all day sewing will be held today by the Home department of the Richmond Union high school.

Mrs. A. Dickinson, chairman, urges every member to be on hand at ten o'clock.

Forester Sewing Club Entertained At Stewart Home

The sewing club of the Women's Catholic order of Foresters was entertained yesterday afternoon at the home of Mrs. Helen Stewart 609 Thirty-sixth street.

The members spent the afternoon sewing on articles for a whist party to be held in the near future.

The next meeting will be held at the home of Mrs. L. M. Mattimore 420 McLaughlin avenue.

O. G. C. CLUB ENTERTAINED BY MRS. H. THOLE

Mrs. Henry Thole, 613 Twentieth street was hostess to the members of the O. G. C. club yesterday at a luncheon and afternoon of whist.

Prizes were awarded to Mrs. J. B. Combs and Mrs. L. R. Marshall.

The club will be entertained at its next meeting by Mrs. H. Caswell at her home in Berkeley on March 14.

Those attending the luncheon yesterday were Mrs. Mae Marshall, Mrs. R. Robert, Mrs. H. Caswell, Mrs. J. Combs, Mrs. J. Gillard, Mrs. L. W. McPherson and Mrs. L. R. Spring.

American Legion Auxiliary Holds Initiation Here

Initiation of candidates and a banquet were held last night in Memorial hall by Richmond unit No. 10 American Legion Auxiliary. Mrs. Grace Browning, president, presided over a business session during which plans for future events were discussed. The committee in charge of the banquet consisted of Mrs. Eva Bevins, Mrs. L. Grathe and Mrs. M. Edwards.

Professional Women Attend Dinner Meeting

Members of the Business and Professional Women's club of Richmond last night attended a dinner meeting held in the studio of Mrs. Mary Dowd Reordan in Oakland.

A large number of members of the local group and their friends attended the event.

Mrs. Neville Given Surprise

Mrs. Evelyn Berwick Neville enjoyed a most delightful surprise recently when she received a box of candy from her parents.

At a dinner party in honor of Mrs. Neville she was presented with a card directing her to call at the C. C. Kreitzer sales rooms. Arriving there she found the new car at her disposal.

Alpha Lodge Holds Business Meeting

Alpha lodge of Moose held a called business meeting last night in Moose hall with John McGrath, worthy dictator, presiding.

T. F. B. IN PLANS FOR CONCLAVE AT PETALUMA

The afternoon whist party held in Musicians hall yesterday afternoon by the Fraternal Brotherhood was well attended. Prizes were awarded to Mrs. C. P. Neckel and Mrs. Mary Campbell, Mrs. Addie Feickert, Mrs. S. Tease and Mrs. P. R. Randall.

The next series of whist parties will be held next Tuesday afternoon.

Plans for a convention of the northern district to be held in Petaluma next Friday and Saturday were arranged. Mrs. Lelia Osborne is delegate to the meet. H. H. Harcourt is alternate.

Mrs. Mildred Sargent and Fred Gregg were named members of the social committee for the month of March.

ST. GEORGE DAUGHTERS ENJOY WHIST

A social game of whist was held by the members of Alexandria lodge Daughters of St. George following a business session last night in Masonic hall. Mrs. Wilfred Oliver, president, presided.

Mrs. Minnie Thompson has been appointed chairman of a committee to arrange for a banquet for the next meeting of the lodge. Assisting her will be Mrs. Edith Knutsen, Mrs. Lizzie Lambert and Mrs. Oliver.

St. Edmund Guild Sews For Bazaar

A great deal of sewing for the coming bazaar was accomplished yesterday afternoon at a meeting of the St. Edmund's Guild. A brief business session was held with Mrs. J. J. Fenix presiding.

Mrs. A. C. Burdick and Mrs. Molly Poulson were hostess for the afternoon and were in charge of the social hour which followed.

Mrs. H. J. Hill, 152 Turrill street will entertain the guild at her home next Tuesday afternoon.

Astonishing Results

"I am using Oriental Cream for the first time and cannot praise it enough. Its action on my skin is astonishing. The results I have obtained after using it three days are remarkable."

Gouraud's Oriental Cream instantly renders a fascinating, alluring beauty that will not streak, spot or rub off. No messy "rubbing in" or long drawn out treatments. Far superior to powders.

GOURAUD'S ORIENTAL CREAM
Send 10c. for Trial Size
Ferd. T. Hopkins & Son, New York City

Mrs. Irma Randolph
MEZZO SOPRANO
A Singer who teaches
A Teacher who sings.
Thursdays—All day and evening
Conservatory of Music 3566 Lakeshore
906 Macdonald Avenue Oakland Tel. Oakland 6998 Boulevard

STOCK REDUCING SALE

The holidays are over, and we desire to reduce our stock to normal proportions

Special line of arch support shoes, this week only, sizes from A to triple E $5.85

Our repair department guarantees its work and is at your service.

Our foot specialist is ready to serve you without charge

B. B. Shoe Store
724 Macdonald Avenue

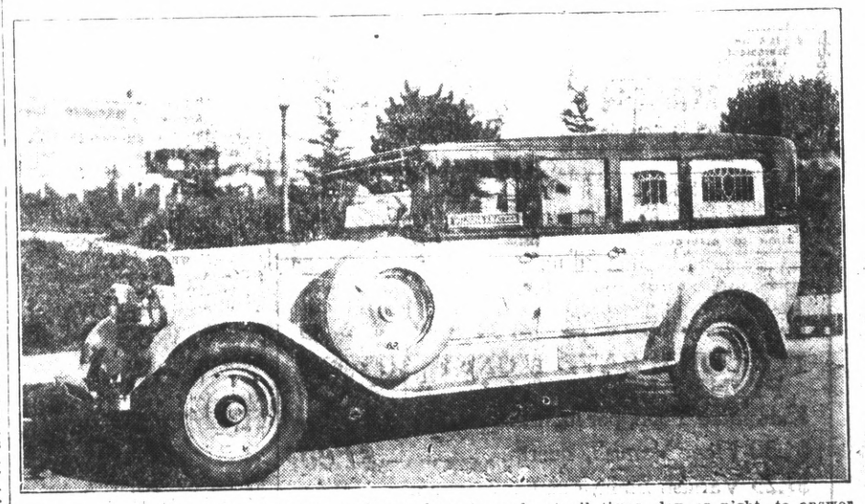

The completely equipped ambulance as shown above is ready at all times, day or night, to answer calls. This ambulance is always in the care of uniformed and competent men and is used exclusively for the sick and injured.

WILSON & KRATZER
PHONE RICH 113

California THEATRE
A Sam Fox Organization
LAST TIMES TODAY
HEAR IT SEE IT
Dolores Costello
in
"Glorious Betsy"
with
Conrad Nagel
GLORIOUS ROMANCE OF TWO LOVERS WHO ROCKED THE WORLD
FOX MOVIETONE NEWS
FOX MOVIETONE ORCHESTRA
—TOMORROW—
Covered Wagon of the Talkies
What A Treat In Store For You!

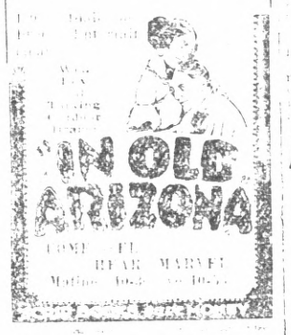

FOX-RICHMOND THEATRE
TODAY and THURSDAY
First Time Here
MONTE BLUE in
"Across the Atlantic"
Also on The Screen

Pioneer Battery Service
LIGHTING IGNITION STARTING
ALL MAKES SERVICED
Official Headlight Station
217 Eleventh St. Tel. Rich. 121
Barney Altochin, Prop.

Roofless Plates ½ Price
are guaranteed to stay tight in any mouth, and we can prove it to you in 60 days where the palate is full of the bite close. Special Flesh Tint lining forms a suction that keeps them tight at all times. Whether you are eating, talking, laughing or sneezing BITE OR CHEW ANYTHING
WHALEBONE RUBBER PLATES
Claimed to be the best plate ever made at a nominal price. Perfect Fit Guaranteed
$6.50
PLATES Refined $3.50
Non-Breakable Plates
The latest thing in plate making. Reproduces nature's rose pink gums. Not a rubber plate. Not a vulcanite plate. We fully guarantee them. WERE $50. Now $25.
GOLD CROWN and BRIDGE WORK.... $4.00
Fillings as low as..... $1
Guaranteed Painless Extracting
EXAMINATION FREE
Telephone Oakland 3883
DR. MASON
1330 Washington St.
Cor. 14th St. Lustaire
Ask for Us

SCAVENGERS
RICHMOND SCAVENGER CO. Accepts of refuse removed for small up phone of afternoon

NAPOLEON LIFE GLIMPSED IN PICTURE

Radio Stars At Lions Luncheon

Foch Weakens In New Attack

PARIS, Feb. 26.—(AP)—Marshal

Stop That Head Cold
A dangerous head cold coming? Check it quickly with Musterole Laxative Cold Tablets—safe, chocolate coated, easy to take. No griping or head buzzing. Relief is usually quick. Always keep Musterole Cold Tablets handy. Prepared by makers of famous Musterole. At all druggists.
As a special one time trial offer, you may obtain a regular 35c package for 10c by clipping this advertisement and sending it with 10c, also your name and address to The Musterole Company, Cleveland, O.
MUSTEROLE
LAXATIVE COLD TABLETS
Chocolate-coated—easy to take

Feen-a-mint
The Laxative You Chew Like Gum
No Taste But the Mint
At Druggists—15c

PAINT NOW!
YOU WILL SAVE MONEY BUYING PAINT AND WALL PAPER HERE
Kalsomine Tints, per lb. 8c
$1.30 Floor Varnish, quart $1.00
$1.25 Varnish Stain, quart 95c
$2.00 Green Roof or Fence Paint, per gallon $1.75
Buy Wall Paper from us and we will trim it for you.
RICHMOND PAINT AND WALLPAPER CO.
1211 Macdonald Avenue Phone Richmond 1757

'Glorious Betsy'

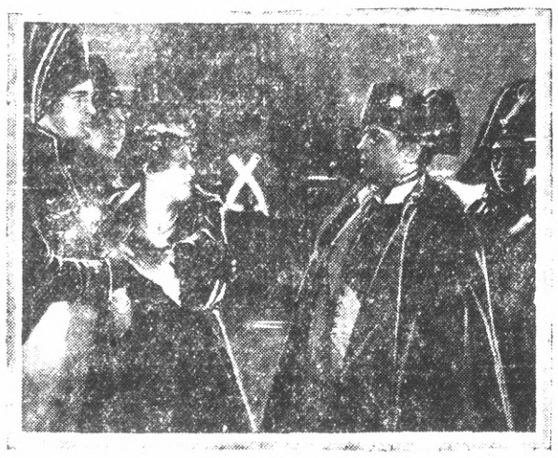

DOLORES COSTELLO and Conrad Nagel in a scene from "Glorious Betsy" which is winning many friends at the California theater.

Daring Flight Across Ocean

MONTE BLUE in "Across the Atlantic" which is appearing at the Richmond theater today and tomorrow.

Radio

6:00 to 7:00 A. M.
KPO—Health hour.
7:00 To 8:00 A. M.
KPO—Exercises.
KFWI—Health exercises.
KJBS—Early Bird program.
KTAB—Exercises.
KFRC—Organ Echo.
8:00 To 9:00 A. M.
KYA—Morning Glories.
KJBS—Favorite recordings.
KPO—Happy Times.
KGW—Breakfast Club.
KLX—Early Birds.
9:00 To 10:00 A. M.
KLX—Farmers program.
KTAB—Prayer service; home economics.
KGO—California House Life.
KPO—Food Talk; Daily Chat.
KYA—Daily Cues.
KJBS—Popular hits.
10:00 to 11:00 A. M.
KLX—Recital; news; records.
KFWI—Musical program.
KPO—Weather; Lady Card.
KFRC—Organ recital.
KGO—Cooking talk.
KGW—Recordings; studio program.
KQW—Helpful hour.
11:00 To 12 Noon
KLX—Classified Ads; hour.
KYA—Singing hour.
KFWI—Studio program.
KGO—Women's program; Rena Arnold Hess.
KFRC—Concertone.
KPO—Tom Cryer.
KJBS—Recordings.
KQW—Studio features.
KLS—Recordings.
KZM—Program.
12:00 NOON TO 1:00 P. M.
KLX—Tribune siren; Geo. O'Ito's Hawaiians.
KFRC—Sherman Clay Co. concert.
KYA—News.
KPO—Announcements; concert.
KTAB—Hawaiian.
KGO—News; etc.
KZM—Piano solos.
KLS—Melody hour.
KGO—Rubinoff trio.
1:00 To 2:00 P. M.
KLX—Lion's Hi Lights.
KFAU—Country Store.
KYA—Pacific Salon orchestra.
KTAB—Organ; recordings.
KPO—Shopping; household chats.
KJBS—Melodists; talk.
KQW—Studio program.
KLS—Request program.
KZM—Records.
KGO—Pacific Vagabonds.
2:00 To 3:00 P. M.
KLX—Jackson Furniture Co. recordings.
KFWM—Studio program.
KJBS—Musical program.
KTAB—Studio program.
KYA—Bridge; Artistic Ensemble.
KPO—House of Louises; talk; clock.
KGO—Musical Tea.
KLS—Recording.
3:00 To 4:00 P. M.
KPO—Socket; Trio.
KJBS—Record program.
KYA—American Salon orchestra.
KTAB—Salon orchestra.
KFRC—Matinee concert.
KFWM—Studio program.
KSTP—Music; talk; chat.
KGO—"The Cabin Door."
4:00 To 5:00 P. M.
KLX—Chas. Bostelle at Scottish Rite organ.
KJBS—Dance music.
KFRC—Features; Joe and his gang; news.
KPO—Stock quotations.
KYA—Bridge; Meridians.
KGO—Hotel St. Francis concert orchestra.
KTAB—Pickwick Versatilians.
KFWM—Happiness hour.
KQW—Sunshine hour.
KZM—Children's hour.
5:00 To 6:00 P. M.
KLX—Feather Box; Curtain Call.
KYA—Week's end period.
KPO—Children's hour.
KFRC—Matinee hour; children's hour.
KZM—Studio hour.
KGO—Studio hour.
KGW—Studio features.
KPO—Pioneers.
KZM—Children's hour; news.
KJBS—Evening.
6:00 To 7:00 P. M.
KGO—Hotel Oakland concert.
KTAB—Afternoon program; Twilight hour.
KFRC—Fox Movie theater program.
KPO—Studio programs; Palmolive program.
KYA—Studio program.
KGO—Paul Revere, Paladino and Montal Brothers.
KJBS—News; Golden Gate Circle.
KGW—Studio.
KZM—Dance music.
7:00 To 8:00 P. M.
KLX—Dance music.
KYA—Dee Hee club.
KGO—Final Barton news.
KPO—Palmolive program; Gold Medal program.
KTAB—Talk; recordings.
KYA—Kid's hour; comedy skit.
KFRC—Children program; May-Ray program.
8:00 To 9:00 P. M.
KLX—Educational program.
KPO—Black program.
KYA—Hipsonic program.
KGW—Paul Barton news.
KPO—Lick and Effie; NBC program.
KGO—Lick and Effie; Radio program.
KFWI—Street program.
KSWM—Watch Tower program.
KQW—Baptist church.
9:00 To 10:00 P. M.
KLX—Helen Wernan Paradice and Dorothy Donovan.
KFWI—Coconut club.
KPO—Parent program.
KTAB—Salon orchestra.
KFRC—Cecilia choir.
KYA—" " program.
KQW—Baptist church; crop digest.
KGO—Parisian quartet; song and the singer.
10:00 To 11:00 P. M.
KLX—Service Co. 159th Infantry band.
KTAB—Pickwick Versatilians.
KPO—Palace hotel dance orchestra.
KLS—Orchestra.
KFWI—Coconut club.
KYA—Sleepy Time.
KGO—Troubadours.
11:00 To 12:00 Midnight
KFRC—Orchestra.
KTAB—Night Owls.
KPO—Troubadours.
KYA—Golden Gate Gypsies.
KGO—Troubadours.
MIDNIGHT ON
KTAB—Brothers of the Night.

A Strictly Home Institution
6% We pay you 6% on your savings deposited with us. Secured by first mortgages on improved real estate.
CONTRA COSTA COUNTY BUILDING & LOAN ASSOCIATION
609 Macdonald Ave., Richmond
Tel. 925

'CISCO KID' HAS OLD ARIZONA FILM ROLE

"The Cisco Kid" had killed six men in more or less fair scrimmages and murdered twice as many and had winged a larger number whom he had forebore to count.

Therefore, a woman loved him. She was "Tonia Maria" with a face like a Madonna, a passion akin to that of Carmen and the soul of a humming bird.

Next she fell in love with handsome "Sergeant Mickey Dunn" of a cavalry detachment ordered to capture the Cisco Kid, and around these incidents revolve the highly exciting incidents of Fox Films "In Old Arizona" the first feature length film drama to be produced by Fox Movietone.

Warner Baxter is The Cisco Kid, Dorothy Burgess the girl and Edmund Lowe the handsome sergeant. All, as well as those supporting them, speak all their lines.

The picture was directed jointly by Raoul Walsh and Irving Cummings. The story was written by Tom Barry, who also wrote the dialogue and the film has the most brilliant supporting cast in the history of the screen, headed by Farrell Macdonald, Ivan Linow, Tom Santschi, Frank Campeau, Duke Martin and Joe Brown, each of whom is seen and heard in this milestone of motion picture history.

Rites Today For Baudelia Rosalez

Funeral services will be held from the Wilson and Kratzer chapel at 10 o'clock this morning for Baudelia Rosalez 3, who died Monday at the Santa Fe camp. Interment will be in Sunset View cemetery. The child is survived by her father, Francisco Rosalez, two brothers, Antonio and Ralph, and two sisters, Lucy and Rosie.

—RAGS WANTED—

Winning Side In Church Contest Honored At Fete

Winners of the recent attendance drive at the First Methodist church were feted by the losers of the drive last night in the church parlors.

Mrs. Robert Osborn headed the losers and was in charge of the entertainment. Mrs. J. J. Meuse led the winners. She was presented with a number of gifts.

A program and refreshments were enjoyed. The program included readings by Mrs. Billie Brown; pianologues by Miss Bernice Mills and songs by Mrs. James Stuart.

Church Fellowship Will Be Addressed By A. C. Blaisdell

A. C. Blaisdell, manager of the Rockefeller Foundation International house in Berkeley, has been secured as speaker for the monthly dinner of the Richmond Church Fellowship on March 7 in the First Presbyterian church. Other interesting features are being arranged for the program, according to C. C. Kratzer, president.

Narcotic Chief Will Speak At Legion Session

Robert W. Finn of Oakland, chief of the narcotic division of the federal service and former United States attorney, will address the members of Richmond post American Legion in Memorial hall tomorrow night. Finn has had considerable experience in handling narcotic cases. In his address he will display some of the drugs and smoking outfits used by addicts.

Plans will be discussed for the public initiation and dance to be held March 14.

Stevedore Hurt In Ship Crash

Roy D. Hall of San Francisco, suffered badly crushed feet when he was caught between two cases of oil in the hold of the General Line steamship Lina L. D. at Point San Pablo wharves yesterday afternoon.

He was taken to the Abbott Emergency hospital in a Wilson and Kratzer ambulance where he was treated by Dr. L. A. Hedges. He was later removed to a private hospital in San Francisco.

Hall is employed as a stevedore.

LEGAL NOTICES

NOTICE OF TRUSTEE'S SALE

In accordance with the terms and under the provisions of that certain deed of trust dated the 26th day of March, 1928, by and between E. H. Campbell also known as Ernest H. Campbell and Meta B. Campbell, his wife, therein called the grantors, and hereinafter called the grantors, and American Trust Company, a corporation, therein called the trustee, and Mercantile Building-Loan Association, a corporation, therein called the beneficiary, and hereinafter called the beneficiary, and thereafter recorded in the office of the County Recorder of the County of Contra Costa, State of California, on the 11th day of April, 1928, in Liber 11, of Official Records of Contra County, at page 229, which said deed of trust was executed and delivered by said grantors to said American Trust Company to secure the payment of the sum of Five thousand dollars ($5000), together with interest thereon according to the terms of those certain promissory notes of even date with said deed of trust, executed and delivered by said grantors to said beneficiary, which said promissory notes and said deed of trust were duly assigned by said beneficiary to Rose J. Dunn by assignment dated the 11th day of November, 1928, and which said assignment was recorded in the office of the County Recorder of said County of Contra Costa, on the 15th day of November, 1928, in Volume 141 of Official Records at page 352, and said Rose J. Dunn, the owner and holder of said promissory notes and said deed of trust, having recorded in the office of the County Recorder of the County of Contra Costa, State of California, on the 17th day of November, 1928, in Volume 141 of Official Records at page 354, notice of default and notice of the breach of the obligation for which said deed of trust is security, and of her election to sell or cause to be sold the property described in said deed of trust to satisfy the obligation as provided in said deed of trust and in Section 2924 of the Civil Code of the State of California, and in pursuance of a certain notice and demand made by Rose J. Dunn, the owner and holder of said promissory notes and said deed of trust, to American Trust Company that default had been made in the payment of the sums due under the terms of said promissory notes by said grantors to said Rose J. Dunn, the owner and holder thereof, and to secure the payment of which the aforesaid deed of trust was executed as aforesaid, and requesting said American Trust Company to sell the lands and premises described in said deed of trust for the purpose of satisfying the said indebtedness of said grantors to Rose J. Dunn, the owner and holder of said promissory notes and said indebtedness, as in said deed of trust provided, said American Trust Company hereby gives notice that default has been made in the payment of the principal and interest due from said grantors to said Rose J. Dunn according to the terms of said promissory notes, and that default has been made by said grantors in the payment to said Rose J. Dunn of said indebtedness secured by said deed of trust, and that on the 12th day of March, 1929, at the hour of 9:10 o'clock A. M. of said day, at the Trust Department of the banking office of the American Trust Company at Tenth Street and Macdonald Avenue in the City of Richmond, County of Contra Costa, State of California, said American Trust Company will sell at public auction to the highest bidder for lawful money of the United States, all that certain real property situate in the County of Contra Costa, State of California, and more particularly described as follows, to-wit:

Lot 17, Block 110, as said lot and block are delineated and so designated upon that certain map entitled "East Richmond Heights Tract No. 3 Contra Costa County, California," which map was filed in the office of the County Recorder of the County of Contra Costa, State of California, on the 19th day of September, 1911, in Volume 3 of Maps, at page 126.

Said Rose J. Dunn, being the owner and holder of said promissory notes and the indebtedness secured by said deed of trust, or any other person, may purchase at said sale.

DATED — Oakland, California, February 18, 1929.

AMERICAN TRUST COMPANY, Trustee.
By F. H. LaVigne
Assistant Secretary.

(Seal)
Calkins, Hagar Hall & Linforth, Attorneys for Trustee, 1421 Central Bank Bldg., Oakland, California.
Publish February 20, 27; March 6, 13, 1929.

NOTICE OF TRUSTEE'S SALE

In accordance with the terms and under the provisions of that certain deed of trust dated the 15th day of May, 1928, by and between Earl B. Bodine, a single man, therein called the grantor, and hereinafter called the grantor, and American Trust Company, a corporation, therein called the trustee, and Mercantile Building Loan Association, a corporation, therein called the beneficiary, and hereinafter called the beneficiary, and thereafter recorded in the office of the County Recorder of the County of Contra Costa, State of California, on the 23rd day of May, 1928, in Liber 117 of Official Records of Contra Costa County, at page 265, which said deed of trust was executed and delivered by said grantor to said American Trust Company to secure the payment of the sum of five thousand dollars ($5000) together with interest thereon according to the terms of that certain promissory note of even date with said deed of trust, executed and delivered by said grantor to said beneficiary, which said promissory note and said deed of trust were duly assigned by said beneficiary to Beulah E. Feldhaus, by assignment dated the 13th day of November, 1928, and which said assignment was recorded in the office of the County Recorder of said County of Contra Costa on the 13th day of November, 1928, in Volume 141 of Official Records at page 350, and said Beulah E. Feldhaus, the owner and holder of said promissory note and said deed of trust having recorded in the office of the County Recorder of the County of Contra Costa, State of California, on the 17th day of November, 1928, in Volume 141 of Official Records at page 292, notice of default and notice of the breach of the obligation for which said deed of trust is security, and of her election to sell or cause to be sold the property described in said deed of trust to satisfy the obligation as provided in said deed of trust and in Section 2924 of the Civil Code of the State of California, and in pursuance of a certain notice and demand made by said Beulah E. Feldhaus, the owner and holder of said promissory note and said deed of trust, to American Trust Company that default had been made in the payment of the sums due under the terms of said promissory note by said grantor to said Beulah E. Feldhaus, the owner and holder thereof, and to secure the payment of which the aforesaid deed of trust was executed as aforesaid, and requesting said American Trust Company to sell the lands and premises described in said deed of trust for the purpose of satisfying the said indebtedness of said grantor to Beulah E. Feldhaus, the owner and holder of said promissory note and said indebtedness, as in said deed of trust provided, said American Trust Company hereby gives notice that default has been made in the payment of the principal and interest due from said grantor to said Beulah E. Feldhaus according to the terms of said promissory note, and that default has been made by said grantor in the payment to said Beulah E. Feldhaus of said indebtedness secured by said deed of trust, and that on the 12th day of March, 1929, at the hour of 9:00 o'clock A. M. of said day, at the Trust Department of the banking office of the American Trust Company at Tenth Street and Macdonald Avenue in the City of Richmond, County of Contra Costa, State of California, said American Trust Company will sell at public auction to the highest bidder for lawful money of the United States, all that certain real property situate in the City of Richmond, County of Contra Costa, State of California, and more particularly described as follows, to-wit:

Lot numbered 13 and the Northerly seventeen and one-half feet, front and rear measurement of Lot Numbered 12, in Block 110 as said lot and block are delineated and so designated upon that certain map entitled, "East Richmond Heights Tract No. 3, Contra Costa County, California", which map was filed in the office of the County Recorder of the County of Contra Costa, State of California, on the 19th day of September, 1911, in Volume 6 of Maps, at page 126.

Said Beulah E. Feldhaus, being the owner and holder of said promissory note and the indebtedness secured by said deed of trust, or any other person, may purchase at said sale.

DATED — Oakland, California, February 18, 1929.

AMERICAN TRUST COMPANY, Trustee
By F. H. LaVigne
Assistant Secretary

(Seal)
Calkins, Hagar, Hall & Linforth Attorneys for Trustee, 1421 Central Bank Building, Oakland, California.
Publish February 20, 27; March 6, 13, 1929.

"CONQUEST"

BASED ON "THE CANDLE IN THE WIND"
by MARY IMLAY TAYLOR

Copyright 1928, Warner Bros. Pictures Inc.

"CONQUEST," starring Monte Blue, is a Warner Bros. picturization of this novel.

SYNOPSIS

Arthur Faunce returns from an Antarctic expedition on which Sir Ivon Overton, the leader and Faunce's great friend, was lost. Both men loved Diane, daughter of Judge Herford, but neither had spoken. Dr. Gerry, the judge's physician and friend, suspects that Faunce has something troubling him and tells him so. Later the doctor learns that the judge is furthering Faunce's wish to marry Diane, and grows worried. Diane has just accepted Faunce's proposal, but wants him to start on a second expedition, partly to complete the work Overton began, and partly that he may become an acknowledged leader himself.

It was late that evening before Faunce left the house. As the door finally closed behind him, a biting wind drove the first flakes of a snow-storm into his face. The touch of it, the sting of ice on his flushed cheek, roused him.

A moment before he had been so happy, so passionately confident that his soul had at last risen above its dishonor. With the assurance of Diane's love, he could shake off the shackles of fear and rise to such heights of courage, to such magnificent security, that not even the clutching hands of the

Faunce had been so happy.

Furies who had pursued him day and night could drag him down.

The strange effect of the lights in the sky, together with the snowflakes that were driving into his face and whitening his arms and shoulders, recalled the frozen wastes of the polar ice-fields, the curtain of deathlike fog that hung over those bleak solitudes. He remembered Diane's words, her faith in his high endeavor, her hope that he would complete his task and win, at last, a certain claim to the glory that was now but the fallen mantle of a greater man.

But now, alone in the night, he fell into one of his bitter moments of revulsion. The whole thing filled him with horror. It was strange, he told himself, that she should so insist upon it. It was unlike a woman to bid her lover go into such perils. He began to believe that she did not love him—it was Overton still who stood between! Jealousy laid hold of him and rent him.

Yet—a shudder ran through him—what right had he to be jealous of Overton? What right had he, indeed, to any honor, or to high repute, or to Diane's love?

He had walked blindly, without following the road, and he was almost out of his reckoning when, through the white folds of the storm, he saw the outlines of the Gerry house set low and solid amid its clustering cedars. A light burned in two windows in the rear, showing that Dr. Gerry was still up, keeping his usual vigil in his study.

Faunce paused in his struggle with the wind and stood staring at the light. Again he was swept with an unaccountable impulse to cry aloud for help, to strip the veil from his soul, after the manner of those desperate ones who snatch at the wild hope that some other mortal may be able to apply a panacea that shall stay the devouring agony, heal the secret wound, before the sufferer bleeds to death.

He had reached the limit of his endurance. He pressed his hands over his eyes; and then, as he looked up, he saw a white world and a leaden sky. The horrible illusion was complete; his fate had overtaken him again, and he could not resist it. Trembling from head to foot, stricken with an overwhelming horror and dismay, he turned and made his way through the drifted snow to the old house, climbed the short flight of front steps, and knocked at the office door.

The doctor himself appeared in answer to the summons.

"Is that you, Faunce?" he asked, holding open the door. "I expected you—come in."

But the words fell on deaf ears. Faunce did not apparently heed them as he entered, still dazed by the long struggle with the storm. He suffered himself to be stripped of his greatcoat and ordered to a seat by the fire.

The doctor, who had been watching him from the first, poured some cognac into a glass and brought it.

"You'd better drink that," he advised gruffly. "Been trying to kill yourself?"

Faunce took the glass, drained it, and set it down on the table.

"No," he replied in a low voice. "I don't want to die. There's nothing I dread more than death. Have you ever been afraid — mortally afraid to die?" he asked, hoarsely.

Gerry shook his head.

"Then you can't understand!"

The exclamation was almost a cry. It seemed to be wrung from some agonized inner consciousness that had escaped his control. For Faunce leaned back in his chair, gripping the arms with his strong, nervous hands, and a slow, deep flush mounted over his pale face.

The doctor refilled his old pipe and lit it with elaborate preoccupation.

"Was that what ailed you down there at the pole?" he asked between whiffs.

Faunce, fully roused, started.

"How do you know that anything ailed me? Why have you hung on to that idea?"

"Because I've seen—for one thing—that you've got something on your mind. I told you so before."

"By Jove, you're right!" he said harshly. "I have got something on my mind!"

The doctor smiled grimly. Faunce, leaning forward, laid his hand on the older man's knee.

"Do you know that this afternoon, after I saw you go, I asked Diane Herford to marry me?"

Gerry took his pipe out of his mouth and laid it down.

"You had no business to do it!" he retorted sharply. "You're a dope-fiend already; what right have you to ask any woman to trust a man who can't sleep without chloral?"

"Chloral?" Faunce swept that aside with a gesture of contempt. "That's nothing—compared with the rest!

"I've been in hell for the last few hours! I've lived in it for months, or I thought I had; but the last of it has been too much! But I won't give her up—I wouldn't give her up if Overton came back from the dead!"

He stopped and sat staring in front of him, his face distorted with emotion. The doctor, watching his visitor narrowly, nodded his head.

"Ah!" he commented slowly. "It's Overton, then, who's on your mind?"

Faunce turned and met Gerry's eyes.

"Yes, it's Overton!" he flung back. "You've read my book and his journal—you've read the story of the expedition?"

"I've read all that you let us read. I got an impression that you'd cut out a good deal."

"Yes; I cut out a good deal. Do you remember the description of the loss of the ship?"

The doctor nodded in an absent way, taking up his pipe, which he had let go out, and emptying it without again looking in the direction of his guest.

"It's all of it true, yet there's more behind; more that I couldn't tell. I never meant to tell it at all, but there's something, some power inside of us, or above us, that drags things out. It's true that we set out together, and it's true that Rayburn died of exposure. By that time the storm had cut us off, and we were lost in that cruel wilderness of ice. We buried Rayburn in a drift, the storm beating on us and the dogs howling against our feet. Then we pushed on. To stop was death, and we thought we could find the others. They were in the dugout, and had food enough; but we had been delayed by Rayburn, for Overton wouldn't leave him until he was buried in the snow, and the blizzard had increased. In the midst of it Overton broke his ankle. We had only one sled, so I put him on it, and we pushed on. The food was gone—he had given the last of it to the dogs.

"About this time he began to get like Rayburn—out of his head. I suppose his leg pained him, and he was exhausted. The wind kept howling over the ice, and the cold had frozen straight through my clothing. It seemed to be in my bones, it numbed my very soul. I had no feeling except the desire to live, to escape! But I felt that I was going—going the way Rayburn had gone, the way Overton was surely going. I could feel a kind of madness creeping into my blood. I began to be afraid of death. There was nothing there but blinding ice and snow and the screech of the wind."

(To be continued.)

TAX PROGRAM APPROVAL SEEN

SACRAMENTO, Feb. 26—Approval by legislators of California to most points in the California tax commission's program was foreseen here tonight following easy passage of a four percent tax on income of banks and business corporations, with a ten percent offset to real estate dealers by both houses.

The measure, offered in the senate by H. C. Nelson of Eureka, was adopted by the assemply 69 to 0. The Senate had favored it Monday with a vote of 38 to 1. Concurrence of the senate to several minor amendments made by the assembly will next be sought and then it will go to Gov. C. C. Young, for his signature to be effective this year.

Consideration of the tax intangible securities including stocks, bonds and mortagages will be business before the Senate Wednesday morning.

The proposals for intangible securities are of exceptional interest to any wealthy residents of the state who have moved here from the east.

The bill, also introduced by Senator Nelson proposes a tax of two mills on each dollars worth of these securities and a bill in the assembly, as yet unconsidered, provides a three mill tax.

Opponents of the three mill tax claim it would drive many residents out of the state.

Toy Pistol Leads To Drunk Charge

PITTSBURG, Feb. 26.— Jesus Rocha was fined $10 when he appeared in court today on a charge of drunkenness.

According to the police, Rocha met his sweetheart, Miss Helen Troia, 17, on the street and pressed an old toy cap pistol to her head. She fell in a faint. She refused to press charges against Rocha but the police took him in custody and charged him with drunkenness.

2 Richmond Men Leave To Join Ship In Europe

W. A. Vickery, port steward of the Standard Oil company here and Charles Concannon, son of Mrs. C. M. Concannon of Richmond, departed recently in company with several others for Kiel, Germany, via New York.

From New York they will make the trip to Europe aboard the steamer America, which is commanded by Captain Fried of rescue fame.

Concannon and Vickery will return on the new Standard Oil tanker, California Standard, which is being completed at the German shipyards. Concannon will be radio operator and Vickery will have the post of steward.

The two men plan to spend several weeks in Germany and other European countries before starting home.

Same Price for over 38 years

25 ounces for 25c

KC Baking Powder

(double acting)

USE LESS than of high priced brands

MILLIONS OF POUNDS USED BY OUR GOVERNMENT

Planning Record

CAPT. IRA EAKER, who won distinction as the chief pilot of the record-breaking Question Mark is about to attempt a dawn to dusk flight from the United States to Panama. He plans to make five stops for refueling.

COSTER CHARGED BY JURY AS ACCOMPLICE IN STILL DEATH

Continued from Page 1)

yesterday. Questioned by Coroner Aubrey Wilson, Deputy District Attorney Warren Olney, Jr., and members of the jury, he told varied and conflicting stories.

He declared that he knew Giosso as Tony Perroni and that he had leased 30 acres of land at his ranch and a barn for the purpose of raising vegetables. The lease was made in August, 1928. Under a steady stream of questions, Giosso admitted that he didn't "remember" how much the lease was for, but said that Giosso had paid him $376 on several occasions.

In September, 1926, the ranch was raided by Clyde Laird, head of the county moral squad. In this raid a large amount of mash was taken. Giosso and Coster pleaded guilty and were fined $500 each. Questioned by Olney, Coster finally admitted that Giosso gave him the money in payment for the fine.

Coster Forgets"

Throughout the testimony Coster confessed ignorance to the whole affair and Giosso's actions on the ranch. At first he declared that he didn't go to the barn and then admitted later that he had gone there and saw several huge vats. He declared that he didn't know what was in them. He admitted to Olney that at the time of the raid the vats were smashed by Laird and that Giosso must have repaired them.

Giosso hauled in a lot of "stuff" including staves for the vats, but never took anything out of the ranch, the witness declared.

Coroner Wilson then switched his attack to the night of the alleged explosion.

"Where were you the night of the explosion?" he asked.

Didn't Hear Of Blast

"I didn't know there was any explosion at all," Coster replied slowly.

"Well, I mean, where were you on the night of Jan. 31?"

Coster declared that he was with his family. At 4:30 the next morning, he said some man whom he declared that he didn't know, came to his door and told him to come out.

He found Giosso in his machine a coupe, wrapped in a blanket, sitting behind the wheel of the machine. In spite of the fact that Dr. L. A. Hedges, who attended Giosso when he was brought for emergency treatment, had declared positively that Giosso could not have driven the machine in his condition, Coster maintained that he had.

Tells of Trip

Giosso, he said wanted him to drive him to the Abbott hospital. Unfamiliar with the controls of the car, Coster said he refused and asked Giosso and his companion to get into his car. Giosso, he said walked to the car and climbed in.

"I asked Tony how he got burned and he said he was lighting a match while pouring gasoline into his car and it exploded. He said it happened in San Pablo," Coster said.

Questioned by Wilson why Giosso should drive back to Pinole to be driven back to the hospital, Coster shrugged his shoulders and said he didn't know.

Car Not Burned

He declared that he didn't see any burned parts on the car and that he didn't know that Giosso had another machine.

He took Giosso to the hospital and when he was questioned by Policeman George M. Reifschneider, he said that he didn't know who Giosso was and that he had picked him up along San Pablo avenue.

In explaration he declared that he had "forgotten" Giosso's name and had told Reifschneider what Giosso and the other man had told him to say.

Drove to El Cerrito

He then said he drove the second man to El Cerrito where he got out. He then came back home, arriving at about eight o'clock.

Questioned about the machine driven by Giosso, he declared that the car was missing when he returned. Olney then pounced upon this statement and asked him if it were true that he had told him and Chief Cox that the car had stood in front of his house for several days before it "disappeared." Coster hesitated for a second and then declared that he had told them this but he was wrong; that he had been "mixed up."

"In other words," Olney said slowly, "you can't remember the truth some time."

"Not Lying"

Coster protested that he was only telling the truth and that he didn't want them to think he was lying.

Coster said that he hadn't been near the barn since the burning.

"Afraid of the barn?" Coroner Wilson asked.

"Oh no, I just didn't have time," Coster said.

He was then dismissed from the stand.

Cox Takes Stand

Chief Cox followed him to the stand and told his story of how he had visited the ranch and had discovered parts of burned clothing, bed clothes and other articles not far from the barn. He declared that it looked to him as if horses had been used to drag heavy articles from the barn.

A part of the rafters of the structure had been burned through by some blaze, he declared.

Liquor on Clothes

He admitted to questioning by the jury that the bed clothing and other articles of clothing were soaked in liquor or at least, they smelled of it.

Antonio Giosso, a florist living at 1800 Pacific avenue, Alameda, cousin of the dead man testified that he did not know what his cousin did for a living. He declared that Giosso was raising vegetables and that he wasn't interested in the rum "business" as far as he knew.

Asked how he knew that Giosso had been burned and why he arrived a few minutes after the body was taken to the morgue, he said that he had seen a story about the burning in an Oakland newspaper and had journeyed out here from his florist shop at 1253 Twelfth street, Oakland.

Phone Call Heard

He called his wife from the Coroner's office to tell her about the death. Coroner Wilson and Captain Jones listened in on another phone and heard their conversation.

When asked way his wife had told him "not to talk too much" Giosso was almost stunned by the attack but declared that he "didn't want to get mixed up in the whole thing."

"Why dia your wife tell you that John could tell you all about it and what happened?" Wilson asked.

Giosso "Mum"

Giosso confessed ignorance of the whole thing and declared that he didn't know of any "John" who could tell him about it.

Captain Jones took the stand and told of the police investigation of the case.

Dr. L. A. Hedges told of the condition in which he found Giosso upon his arrival at the hospital and declared that he had been badly burned and scalded.

Officer Reifschneider took the stand long enough to tell of how Giosso was brought to the hospital and identified Coster as one of the men who helped bring him there. He declared that he did not know the second man.

The jury deliberated a half hour before a decision was reached. B. G. Warrington was foreman.

STUDY COURSE REVISIONS PLANNED

Special committees appointed by City Superintendent of Schools Walter T. Helms will seek a revision of the course of study in local schools. A more perfect articullation of subjects, so that work in the courses will progress regularly from elementary to junior high school to senior high school, is the principal subject desires.

Those who will undertake the work include:

General committee, Walter Helms chairman; Nora Ashfield, Theresa Burtscher, Christina Cameron, Gertrude Eagle, Roy Huffman, Herbert Hunn, Elizabeth Kinnear, Theodore Mugsen, F. C. Shallenberger and B. N. Tucker.

English, Nellie Pearson, chairman; Florence Patnott, Viola Peterson, Margaret Skinner, Gertrude Weatherby.

Foreign language, Dorothy Cox chairman; Ruth Emery, May Hough, Louise Pliaez.

Mathematics, Helen Hoefer chairman; Margaret Dodge, Grace Holmes, Ruth Peterson, Agnes Raab, Agnes Weatherson.

Social service, Ruth Girvin, chairman; Louise Alexander, Edna Davey, Helen Brooke, Gertrude Eagle and Kathryn Merrill.

Science, George Eby, chairman Aileen Brondson, C. V. Howell, Marion Poage, Leo Viano.

Domestic science, Jennie Gardner, chairman; Evelyn Dukatz Anne Olsen, Ruth Stewart.

Industrial arts; Martin Salmi chairman; John Doney, Henry Harris, Lewis Johnson, Charles P. McLafferty, William H. Neeley.

Allied shop, Herbert Welch, chairman; Verne Culberson, Roy Huffman, Herbert Hunn, Theodore Odell and Charles Waugh.

Physical education, W. L. Seawright.

Freehand drawing, Mabelle Woodman.

Band and orchestra, George Morris.

Choral singing, Louise Robinson.

Commercial subjects, Theodore Madsen chairman; Esther Little, Marie Ogden and Belle Haven.

Pacific Flier Wins License To Pilot Plane

SYDNEY, N. S. W.— Feb. 00—UP—Flight Lieutenant Ulm at last has won his "wings." After crossing the Pacific from America with squadron leader Kingsford-Smith in the monoplane Southern Cross followed by a flight across Australia, he was told to remove his Air Force "wings" above his medal ribbons.

Then he went across the stormy Tasman Sea in the Southern Cross in New Zealand with Kingsford-Smith and acted as co-pilot. In New Zealand he piloted an Avro machine all alone and proved himself sufficient. He has returned in the Southern Cross to Sydney and is now entitled to his pilot's license.

Relieve Coughs, Colds, Headache, Rheumatism and All Aches and Pains with

MUSTEROLE WILL NOT BLISTER

All druggists—35c and 65c jars and tubes. Children's Musterole (milder form) 35c.

Better than a Mustard Plaster

Jacob C. Nelson Rites Conducted

Following funeral services conducted from the Wilson and Krauzer chapel yesterday afternoon, the body of Jacob C. Nelson, 141 South Sacramento street, was interred in Sunset View cemetery. Nelson, who died last week, was a native of Denmark and lived in Richmond the last two years.

Women Outnumber Men In Greece

ATHENS, Feb. 26.— (U.P.) The present day sisters of Venus are greater in number than the opposite sex of women in Greece. The last census showed a total population of 6,204,684, listing 3,128,449 women and 3,076,235 men thus giving women a majority of 52,214.

READ IT FIRST IN THE RECORD HERALD

SERVICE through PERFORMANCE!

Pure Open Kettle Rendered Lard, lb.	15c
Eastern Sugar Cured Bacon, whole or half slab, per lb.	32c
Sliced, per lb.	45c
Fortuna Fancy Country Gentleman Corn, 3 cans	49c
Maxwell House Coffee (every drop good) lb.	56c
Pure Quince Jam, 3 lb. jar	49c
Razor Minced Clams, can	15c
Fresh White Ranch Eggs, extras, per doz.	35c

NO LIMIT—YOU MAY BUY ALL YOU DESIRE

Richmond and Central Markets

O. R. LUDEWIG, Inc.

2 Phones, 1900 and 1901 — 510 Macdonald Ave.

Phone Rich. 446 — 1130 Macdonald Ave.

Breuner's

SENSATIONAL SALE

--of New Brunswick

Panatrope—Radio COMBINATIONS

A. C. All Electric

Complete, Ready to Play

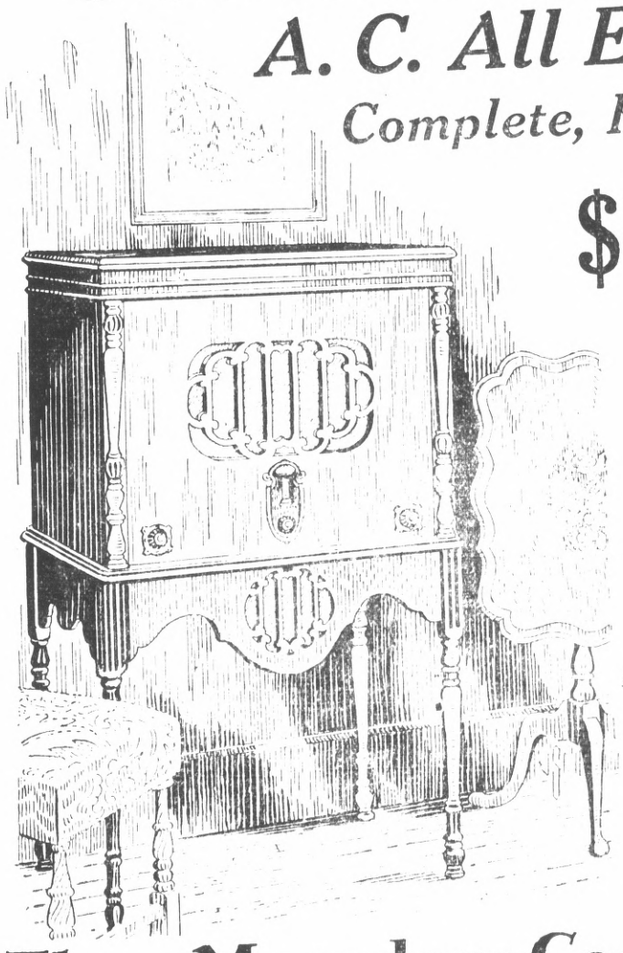

$149.50

$12.50 DOWN

$12.50 MONTH

Only 150 of these COMBINATIONS could be secured

Dozens Have Been Sold Already!

We urge you to see them immediately for we cannot promise to duplicate this offer once this allotment is sold out. Come in today—or surely tomorrow. To delay is to regret it later.

These Marvelous Combinations

---have never been offered at a sale price before, and are not to be confused with old or obsolete merchandise. Being among the newest of the Brunswick line, they are conceded by musical critics to have been outstanding values at their former price.

NOTE---

It has been generally conceded by the greatest Radio authorities of the United States that broadcasted music alone is not enough.

—and that with the present wonderful Electrical Records a new era has come to bring to the American home by electrically recorded and super-broadcast programs a musical happiness that has not been available heretofore.

We know that this is the first attempt in Oakland to bring to you at a featured low price the music that you want and can have with a Panatrope-Radio Combination.

Now, at the new SALE PRICE

—which is practically one-half of their value, they represent an opportunity which should not be overlooked by anyone. WHY be satisfied with *just* Radio—while here, for LESS than you'd ordinarily pay for a Radio, you may secure a Panatrope and new Electric Radio Combination?

Let the world's best Record Artists be guests in your home daily, and let them amuse you with their great art and talent at your command! Buy a Brunswick Panatrope-Radio Combination now—at Breuner's.

Buy your Radio at Breuner's — where Courtesy and Service are just a bit Better.

They're going fast---and can be secured only at Breuner's

Phone Rich. 159

RICHMOND 322 Tenth Street

Breuner's

RADIO HEADQUARTERS

Oakland Sacramento Stockton

SPORTS

BEAR QUINTET HEADS NORTH FOR TITLE

BERKELEY, Feb. 26.—At the head of the standings for the southern division of the Pacific Coast conference for the seventh successive year, the University of California championship basketball team will leave Berkeley tonight for Seattle where they will meet the Washington Huskies in a three game series March 1, 2 and 4 to determine the inter-collegiate title of the Pacific coast.

The Golden Bears are the most consistent champions in basketball the world has known. Since 1916, when basketball began in the Pacific coast conference was became California has won the titles five times and twice been the runner-up. There was no conference play in 1918 due to the war, and in only one year since 1921 the Bears failed to come in the champion by a day.

Perfect Score

By defeating Stanford 27 to 18 Saturday night California maintained a perfect conference record of four games played, four wins and no defeats, giving the Bears a lead of two games over eight games to Stanford. Even since the two institutions first began playing in 1912, Stanford has not taken a single game from California since 1924, and has not won the annual series since 1921, when California took it out on the rest of the conference by winning the Pacific coast title.

Coach C. M. "Nibs" Price will take fourteen players, Oscar C. Volz and a party of assistants and managers when he leaves for Seattle. The final series will be played in the new University of Washington field house and is expected to draw capacity houses. In the event that the first two games decide the title, the third game will not be played.

Strong Opposition

In Washington, the Bears will meet what is probably the strongest basketball team turned out on the Pacific northwest since the old Oregon teams of many years ago. Last year the Huskies took the northern division title and dropped the conference title by a very narrow margin in the playoff, the first game requiring an extra five minutes and the second resulting in a one-point defeat.

Hec Edmundson, the northern coach, has maintained a remarkable average since taking over basketball in 1924. When his team lost but four games of a twenty-two game schedule. This year his Huskies have not dropped a single contest, conference or otherwise.

Northern Stars

Chief Lars Stor Washington are "Jiggs" Taloff, a pint-sized forward who stands at the head of the scoring columns for the northern loop; Monty Snider, who rated All-Coast forward last year; "Stork" McClary, six foot six center, and Percy Bellfield, running guard. Milt Brenson is usually the fifth man in the lineup.

The Californians will arrive in Seattle Thursday night and will proceed direct to their hotel. They will have a short workout in the Washington field-house Friday morning to familiarize themselves with the court.

READ IT FIRST IN THE Record-Herald

They're Both Smiling Now -- But Wait

W. L. STRIBLING (left) who has hopes of wearing the crown abandoned by Gene Tunney, when society beckoned. Stribling mixes it with Jack Sharkey in Miami tonight.

JACK SHARKEY, who also has hopes of wearing the heavyweight crown of the fistic world. Jack Dempsey, promoter of the bout, has visions of a full house tonight.

Unwanted Bill

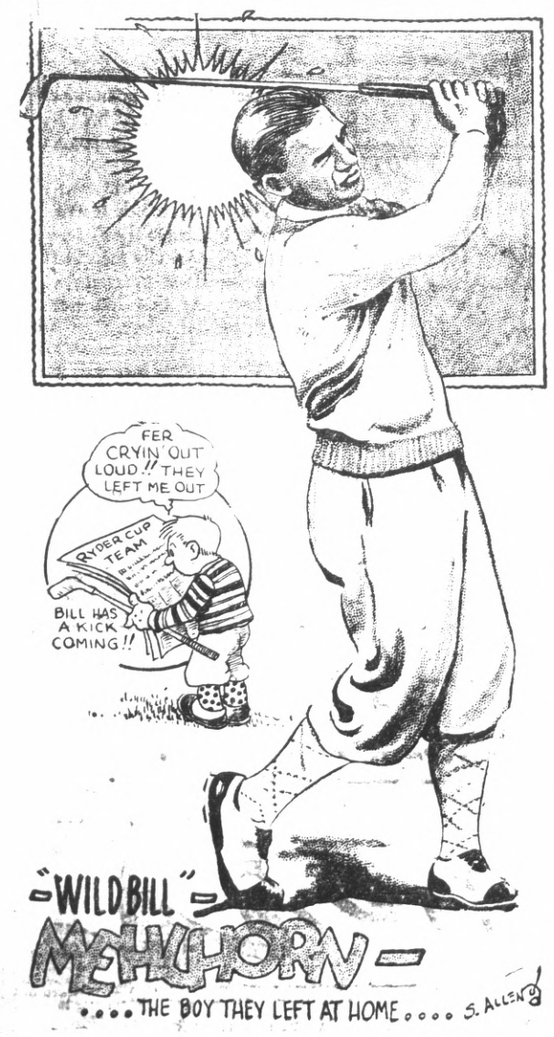

CREW DAY FOR CALIFORNIA MARCH 15

BERKELEY, Feb. 26.—Friday, March 15, will be the annual "Crew Day" for University of California crews on the Oakland estuary, while interclass races have been set for March 1, according to a schedule released today by Ky Ebright, head rowing coach.

Shells representing the senior, junior, sophomore and freshmen classes will line up for a two mile race at five o'clock this Friday afternoon, with the finish mark set at the boathouse. The seniors are heavy favorites to win.

A full program of events will make Crew day two weeks later a busy affair. The two new shells which will be used in the Washington and Poughkeepsie regattas will be officially christened and all ten crews will engage in a series of short sprint races, finishing at the boathouse. The races are set for four o'clock.

During the afternoon medals voted by the executive committee of the Associated Students will be presented to the members of the 1928 world's championship crew and the scholarship cup will be awarded to the man in the varsity maintaining the best average in all studies. Don Blessing, cox of the 1928 shell, is also scheduled to receive the Dean Witter cup as the most valuable man of last year's crew.

Arrangements for the Pacific Coast championship regatta with Washington on April 13, have already been gotten under way with the appointment of an official regatta committee of 20 to govern the races. The committee, which will hold its first meeting this week, includes Ky Ebright, varsity crew coach; Russ Nagler, freshman coach; W. W. Monohan, graduate manager; J. F. MacKenzie, athletic manager; Sydney Thaxter, crew manager; Prof. Paul Cadman, dean of men and faculty representative; Lewis B. Reynolds, publicity director; George Dill and Hugh Middleton, University of Washington representatives; William Humphreys, Olympic club; Dean Witter, William McGee and Charles Fay, Jr., alumni and former crew men; Blake Wharton, manager of the crew on its Poughkeepsie and Olympic Games trip; Don Blessing, 1928 coxswain; Hardy Hutchinson, 1927 honorary captain; Dudley Bell and Maurice Aggeler, rally and reception committee chairman, and representative of the U. S. Coast Guard and the Oakland Police department.

Canzoneri Beats Ignacio Fernandez

CHICAGO, Feb. 26.—UP—Canzoneri, New York, advanced a step further in his quest to regain the featherweight championship by earning a ten round decision from Ignacio Fernandez, Filipino, here tonight. Both fighters were slugging at the bell but Canzoneri had piled up a point margin which gave him the victory.

LOCAL, ENCINAL Y. L. I. CAGERS IN TIE

Helen Maloney proved the heroine of the Richmond Y. L. I. basketball team last night by throwing the basket that tied the game with the Alameda Y. L. I. team.

In the last minute of the game, played in Roosevelt gymnasium with the score 20 to 21 against the Richmond team, a foul was called on the Isle city cagers. It fell to Helen Maloney to toss the free throw and she did, tying the score.

The rivalry between the two teams has always been keen. Alameda beat Richmond in 1927 by a single point and last year Richmond won by the same small margin. The game tied last night will probably be played off at a future date.

As a result of the game last night, Richmond Y. L. I. finished the first round of the series with only one defeat, a game won by Oakland. In the second half the teams will again meet, probably in Alameda, and plenty of excitement is promised.

Lineups in the game were:

Richmond (21) Helen Maloney 16, Cecelia Desmond 5, forwards; Louise Novarini, tap center; Mary Gately, side center; Gertrude Carey, Agnes Ring, Helen Gately and Evelyn Hurley, guards.

Alameda (21) Mary Lewis 15, Elsie Stackler 6, forwards; Anna Sekera tap center; Evelyn Le Fleche, side center; L. Welch and Margaret Mahoney, guards.

Berkeley Nine To Meet High Team Tuesday

The Richmond high school baseball team will mix in the first game of the season with the Berkeley high school nine Tuesday afternoon. Whether the game will be played here or in Berkeley depends upon the shape of the local diamond. If it is in readiness by Tuesday the game will be played here. If it isn't, the contest will be played in Berkeley.

This game will be the first chance for fans to see the high school squad in action.

Accamazo, a lanky chucker, will be on the mound for the locals boys while Rasamos will catch. Viano and Baxter will take turns at first base; Pinto will be at second; Gordon or Page will play short; Weeks, Williams or San Muguel will be at third and Mully, Roundtree, Goldsworthy and Seise will be in the outfield.

HEAVY BATTLE WILL GO ON AIR

MIAMI BEACH, Feb. 26.—William Harrison Dempsey, student of the late Tex Rickard today settled back in his chair to await the flood of golden shekels that should fill his purse tomorrow night.

Under the Hon. Jack's supervision Young Stribling and Jack Sharkey, "leading contenders," will mix in the ring here tomorrow night to determine which will continue on the path to the heavyweight title.

The battle will be broadcast by Graham McNamee over the National broadcast chain. Local stations subscribing are KPO of San Francisco and KGO of Oakland.

Up to today $325,000 had rolled into the box office, securing Dempsey of at least 25,000 spectators.

Bear Hockey Team To Play Olympic Club

BERKELEY, Feb. 26.—The University of California ice hockey team, conqueror of Southern California and the Yosemite Winter Sports club, will play a return game with the Olympic Club Saturday night in San Francisco, J. F. McKenzie, athletic manager, announced today. In a previous game last week the Olympians defeated California 5-2.

Although a new sport only introduced as an undergraduate activity a few months ago, ice hockey has become popular overnight at California, and negotiations are now being made for a Pacific Coast Conference schedule for the next year.

Both the California and Olympic teams are composed of veteran players most of whom have had experience in Canada or in the East. Several Olympians played on championship teams in Ontario and Quebec, while Les Corse, captain of the Bears, was a star in Saskatchewan.

Cardinal Tennis Players In Race

STANFORD UNIVERSITY, Feb. 26.—Stanford's varsity tennis team is scheduled to play in two dual tournaments here this week. Friday afternoon at 2:30, the Cards meet Occidental college and Saturday morning, the Stanford racquet wielders clash with St. Ignatius college at 10 o'clock. The Cardinal and Gray Fog yearling tennis teams also meet here Saturday morning.

BEAR, CARDS READY FOR BOUTS

STANFORD UNIVERSITY, Feb. 26.—Amateur boxing fans may look forward to an evening packed with thrills when leather pushers of the University of California and Stanford tangle in the Pavilion here Thursday night at 8 o'clock. Ten bouts are scheduled—the regular mix in each of the seven weights and three exhibitions.

The Cards and Bears each hold a win over the California Aggie squad, although the Blue and Gold mittmen had a margin of six bouts to one while the Redshirts nosed out the Davis lads four to three.

Many Veterans

Both California and Stanford are well fortified with veterans and every battle should be close. In the bantamweight class John Sano, a fast and hard hitting Japanese lad, will wear the Cardinal and Merly Ansberry, the Blue and Gold. Sano is a greatly improved battler and this should be one of the fastest tangles of the evening. Each of these boys won his bout with Davis.

Ed Nemir, the fighting Phi Beta Kappa, will represent California in the featherweight class and is opposed by Vance Rogers of Stanford. Rogers is in his first year on the boxing squad but has developed a real punch and plenty of speed. This will be his first intercollegiate match, as Maurer held down this division against the Aggies.

Even Chance

Danny Frost, the popular little fellow who boxed as a welter weight last year and gave Captain Ribble of California a terrific battle, is a lightweight this season and has a tough opponent in Wilbur Kindig, of the Bears. Although Kindig defeated the Aggie who shaded Frost in an extra round, the Cardinal scrapper is given an even chance in this bout.

The welterweight match will bring together Capt. Frank Ribbel of California and Al Doerr of Stanford. Ribbel has twice been Pacific Coast Intercollegiate champion in his weight but is meeting a tough customer in Doerr, although the latter lost to his California Aggie opponent.

Middleweights

The middleweight bout should be a real slugfest, with Duke Brown of Stanford facing George Sherwood of California. Although this will be Brown's first intercollegiate match, the boy can take them and knows how to give them. Sherwood won every bout but one last year by a knockout and his defeat in an extra round by Foster Vierra of the California Aggies came as a distinct surprise.

In the light heavyweight class Bill Hollingsworth of the Cardinals will be called upon to face either Dwight Gribben or Garner of the Bears. Each of these boys packs a wallop as does Hollingsworth and there will be plenty of action. Two years ago, Gribben won the amateur middle-weight championship of the Pacific Coast.

The heavyweight match, the final one of the evening should be a fitting climax, with Captain Ed Dillon of Stanford taking on Ted Beckett of California football fame. Each of these boys is a willing mixer and each carries plenty of dynamite in either hand.

Your Clothes

cleaned and pressed the modern way, hats a specialty. C. O. D Cleaners, phone Richmond 683. Cleanatorium, phone Richmond 460.

25¢

—is the right price to pay for a good tooth paste—

LISTERINE TOOTH PASTE

Large Tube

25¢

Southerners To Meet Cards On Stanford Track

STANFORD UNIVERSITY, Feb. 26.—The Southern California All-Stars meet the Stanford freshmen track and field team here Saturday afternoon at 2:15 in the Old Oval. Although little is known of the individuals of the All-Star aggregation, the southerners are understood to have a collection of former prep satellites.

The Cardinal yearlings, with a small squad, are rather short on material but boast of a few good men. In the sprints, there are Elwood and Mearns. The former is capable of 10 2-5 and 22 2-5. Hay and Paul Nash can make 51 seconds in the 440. In the half mile, Cooper and Ike Hobbes are the mainstays, the former doing about 2:04 and the latter 2:06. In the distances, Coach Ellington has practically nothing. Mendenhall looks like the best hurdler negotiating the highs in 16 2-5 and the lows in 26 flat. Ham Nash is untried in the lows but appears to be a comer. Grey has done 42 feet 8 inches in the shot and Allen 40 feet. The latter tosses the discus 130 feet and the former throws it 125 feet. Welch can do about 120 feet. Welch has done 130 feet in the javelin and Shrader 155 feet. Johns gets over the bar at 12-6 in the pole vault and Doub can do 11-6. Cadell clears 6-1 and Bradrick 5-6 in the high jump. Butler has done 21 feet 8 inches in the broad jump.

An average of more than 50,000 local and long distance telephone conversations take place in the United States every minute of the day.

YOUNG, ALBERT TIE IN CITY RACE

Earl Young and Schuyler Albert tied for first place in the first annual cross city run for the Richmond union high school track team yesterday. Both registered a time of 12 minutes and 30 seconds for the long jaunt.

Charles Malianni struggled in a few minutes later and "Toots" Hall was not far behind him. Bob Drexel came in fifth while the remainder of the "gang" struggled in later.

More than a half hundred members of the high school track team entered the meet.

Coaches Eddie Caine and Ivan W. Hill declared that the race yesterday revealed a large amount of good material for the track squad.

Stanford Nine To Play Twice

STANFORD UNIVERSITY, Feb. 26.—With the determination to climb out of the cellar in the California Intercollegiate Baseball association, the Stanford nine plays two games on its home diamond this week. Tomorrow, the Redshirts take on St. Mary's at 3:15 and Saturday, Santa Clara at 2:30. The Card tossers have lost all three league games played to date—two to Santa Clara and one to St. Mary's.

This new electric heater heats the air

WHY endure a bleak room for sewing, dressing or shaving? Here's a new electric heater that actually raises a room's temperature — circulates clean heat over the whole room. This heater is very inexpensive. And our special electric heating rates average 30% less than the lighting rates.

A sewing room, 9 feet by 10 feet or less, with a chilly temperature of 57 degrees can be kept at a cozy temperature of 68 degrees for three long hours for 13 cents.

An ordinary size bathroom on a cold spring morning, temperature 52 degrees, can be raised above 70 degrees.

See this electric heater at your dealer's. Or phone or call at our office. We'll send you one to try in your home. We'll take it back if it doesn't meet with your enthusiastic approval

PACIFIC GAS AND ELECTRIC COMPANY

P·G·and E·

Owned·Operated·Managed by Californians

104.229

Advertising Rates

CLASSIFIED ADVERTISING RATES

2c Per Word Per Day
Minimum Charge 35c

CLASSIFIED INDEX:

1. Lodges and Meeting Notices.
2. Lost and Found.
3. Special Notice—Personals.
4. Help Wanted—Situations Wanted.
5. Automobiles.
6. Business Directory.
7. Business Opportunities, Investments.
8. For Rent—Rooms, Houses, Lost and Found.
9. For Sale—Miscellaneous.
10. Wanted—Miscellaneous.
11. Real Estate for Sale.

1.—Lodge and Meeting Notices

KNIGHTS OF PYTHIAS — Richmond Lodge, No. 13 meets every Wednesday night at K. of P. hall, 5th St. near Macdonald. Visitors always welcome. H. C. Donnelly, C. C.; F. G. Blackhart, K. of R. and S.

ST. ANDREW'S SOCIETY — of Richmond and District —Meets second and fourth Wednesday at 8 p. m. in Richmond Club House. Scottish visitors are always welcome. Pres. W. J. MacDonald, 2217 Nevin ave. Phone Rich. 1553. See Geo Smith, 1831 Roosevelt avenue.

RICH. AERIE NO. 354 F. O. E. meets every Tuesday at 8 p. m. at the W. O. W. hall, 7th Macdonald. Felix Baptisti, W. P. Phone Rich. 1008 W. W. McChristian, Secry. Phone Rich. 1085. A. G. O'Loan, 2031 Barrett Avenue, Phone Rich 443.

8—For Rent—Rooms, Homes, Apartments, Flats.

FOR RENT—5-ROOM HOUSE TWO garages. All modern, near Alavarado Park. Phone Rich 521-W. 2-26-6t.

FOR RENT—THREE ROOM FURNISHED apartment, lights, water, garage. 614 Seventeenth St. 2 26 3t.

FOR RENT—TWO 5-ROOM houses nicely furnished. Dunn and 23rd Call Rich. 1936. Garages 2 26 6t

FOR RENT—5-ROOM FURNISHED apartment. Furnished 4-room house with garage. Also 5 room furnished house. 224 First St. 2 26 3t.

FOR RENT—FURNISHED 5-ROOM house, garage, large yard. 169 23rd St. 2 21 6t.

FOR RENT—FRONT SUNNY 2-room apartment, newly renovated, completely furnished. Chesterfield set. Steam heat. Raymond Apartments, 25th & Macdonald ave. 2 24 3t.

FOR RENT — SUNNY 5-ROOM flat, in good condition, with garage, $20.00 Key at Grocery 6th and Florida. 2 24 6t.

FOR RENT — 5-ROOM HOUSE with high basement and garage $25.00. 229 S. 4th St. Key at Grocery, 6th and Florida. 2-24-6t.

FOR RENT—MODERN 4-ROOM unfurnished cottage with garage 152-12th St. 2 24 6t.

FOR SALE OR EXCHANGE— 5 lots in San Francisco will exchange for lots in Richmond. Address owner W. B. Penland, 2729 Clinton Ave., Richmond. 2-24-3t.

11—Real Estate For Sale

Paulsen's TIPS!

FOR SALE OR LEASE
25 ft. lot on 17th St. next to the Santa Fe Track. Sale price $700 or lease $5.00 a month.

6 ROOM HOUSE—FINE LOCATION—$3500
Has hardwood floors, fireplace, three bedrooms, 1½ lots. High and dry. Garage. Shrubbery. Fence and outhouses. An exceptional buy. Easy terms.

4 ROOM HOUSE CLOSE IN $2900
Neat, modern bungalow, large lot, garage, fireplace, lawn. About three blocks from Macdonald. $350 down.

12TH ST. HOME—ONLY $3750.
Well built 5-room home. Rustic finish and in good condition. Garage. High and dry. 40-ft. lot. Good neighborhood north of Macdonald. $450 down—$37.50 a month.

PAULSEN REALTY SERVICE REALTORS
California Theatre Building
Telephone Richmond 825
Night Phone Richmond 2611-J

FOR RENT—FURNISHED 3-ROOM house and one seven room house. Inquire 712 Macdonald Ave. 2 2 6t.

WATSON'S BARGAINS
50 Ft. lot on 31st Sa. $475.00
50 Ft. lot on 41st St. $550.00
50 Ft. lot on 42nd St. $750.00
1202 Macdonald Ave., Phone Rich. 180

11—Real Estate For Sale

FOR SALE
NEW FIVE ROOM HOUSE ALL hardwood floors, garage, near Washington School and Natatorium
Mrs. H. G. STIDHAM
210 Washington Avenue Phone 868 or 920. tf.

FOR SALE—BEAUTIFULLY IMproved lot 37½x100 on Mendocino Ave. two blocks from San Pablo Ave. Sacrifice price $400.00 J. M. Cooper, 336 Alcaeraz Ave., Oakland. 9-12-3t.

FOR SALE—$62.50 BUYS FORD truck if taken this week. 20 acres every foot irrigatable. Terms. 419-33rd St. 2 19 6t.

FOR SALE—MILK GOAT, REGISter toggenberg and kid. Phone Fruit 5533-W. 5 28 tf.

FOR SALE—A good buy— $5950 $750 down. New six room bungalow. Three large bedrooms, garage in basement. tile bath, inside entrance to a large basement with laundry Close to Thousand Oaks, Berkeley. Also transportation and school. For appointment call owner Thornwall 3442. 2-6-6t

FOR SALE—3 room house with bath, on 30th St. near Cutting. Lot 25x100, street in and paid for. Price $875.00. $150 down then $20 per month. Harry Pulse, 915 Macdonald Ave. 2-6-2t

FOR SALE—Stucco 5-room house, garage. Lot 40x90, modern. No down payment if security is given for equity. Ford Sedan 1926. Terms. 2103 Barfett ave. 2 12 6t.

FOR SALE — 1918 CHALMERS. Good condition. Cheap. Call 23rd Market Sts., San Pablo or Williams Service Station. 2 12 29

11—Real Estate For Sale

How to Secure a Home in Mira Vista

Select your builder—
Then call at any one of our offices when one of our agents will gladly help you select a suitable lot with plans and arrange details for small down payment and reasonable installments.

M. A. HAYS COMPANY
REALTORS

OFFICES
2216 Macdonald Avenue
Rich. 898
476 San Pablo Avenue
Rich. 1464
Tulare and Barrett Aves.
Rich. 854
Oakland and San Francisco.

E. B. Bull Company
SPECIALISTS
Business and Industrial Properties
General Real Estate
Insurance

—Realtors—
Members
Richmond Real Estate Board
California Real Estate Association
National Real Estate Association

INDUSTRIAL SITE

For light industry or warehouse. Close in along side Rail Road tracks 26,250 feet. Price very low for short time.

2 lots on 10th St. close in to be sold for cash at a great sacrifice.

New house near Woodrow Wilson School, low price easy terms, will take other lots as part cash payment.

PLATE, VAUGHAN & METZ
REALTORS
INSURANCE & LOANS
916 Macdonald Avenue

9—FOR SALE— Miscellaneous

RADIOLA 25—EQUIPPED WITH indoor aerial and Philco charger, in good condition, just plug into your electric light socket, a bargain for some one at $54. Address Box "M G" care of Record-Herald. 1 17 tf.

COATS, DRESSES, FURS and fur coats. Factory samples, sizes 14 to 54. Huge stock. Dow's Wholesale Rms. 133 Kearney, nr. Sutter. Rm. 306. S. F. 9-1-tf

FOR EXCHANGE— 359 ACRE ranch, 225 of level bottom land, 75 acres cleared balance in white oak, 6,000 cords, 75 hogs, 5 horses, price $15,000; 712 28th St., Richmond. 1 21 6t.

Wanted

WANTED—SECOND HAND FORD coupe good condition. Record-Herald. Box B. E. 215 2 21 3t.

WANTED—TO RENT COW FOR 7 weeks. 419-33rd St 2 19 6t

PAINTING, PAPERHANGING, TINTING. Day or contract First class work. Very reasonable. Small jobs a specialty. G. H. Brentner, 2123 Roosevelt Ave. Phone Richmond 1973-M.

SITUATION WANTED — WOMAN wants day work, laundry, cleaning, good cook. Richmond 1637-W. 2 9 1mo.

Sales People Wanted

Wanted, sales people for day or evening work placing MAJESTIC radios in homes of prospective buyers. No obligation to buy, Excellent pay. Call and see us. The Majestic Radio Shop, 1529 Macdonald Ave. 3 27 6t

IF YOU HAVE TROUBLE WITH YOUR
Automobile Electrical System
call
JOE'S BATTERY SHOP
Telephone Rich. 1456
1235 Macdonald Ave.

READ IT FIRST IN THE RECORD HERALD

11—Real Estate For Sale

4 NEW BUNGALOWS
ON CLINTON BOULEVARD
(70 FEET WIDE)

These very desirable bungalows of five rooms and breakfast nook are constructed with the best of material by expert craftsmen.

They contain everything that the most fastidious person would desire in a modern up-to-date home.

They are situated in one of the most desirable locations in Richmond, with an assured future increase in value of the land. This is important.

The price is only $5500 and can be had upon very attractive terms.

See them and you will like 'em.

BURG BROS. INC.
RICHMOND PIONEER REALTORS
Burg Building
23rd and Macdonald—Phone 730

Now Is The Time To Buy
Real Estate in Richmond, Either a Home Or As An Investment

Macdonald Avenue is now and will always remain the Main business street. I have several large lots only one, two and three blocks from it on both sides between 6th and 16th streets. Buy one and I will build a home to suit you, and sell it to you on easy terms, or cheap, for cash. Save time by walking to and from your work. They are sure to increase in value. This kind of property has made the greatest fortunes for many conservative investors.

A SPECIAL OFFERING

Owner having moved old house off of lot 50x112½ it now has gas, water and sewer mains in front to back; also a good garage. Some fruit trees in back yard and two large palm trees in front yard. Located on 17th St. North, 2 blocks from Macdonald avenue. Price very low as owner needs money. Come and let me show you this lot and I will surprise at the low price.

50x112½ So. Side of Bissell between 14 and 15 Streets.
75x112½ West side of 14th Street, near Bissell Ave.
75x112½ Northwest corner of 14th and Chanslor Avenue.
75x112½ East Side of 13th, between Bissell and Chanslor. Fine location for apartment house, or for 2 residences.

GEO. W. McPHERSON Real Estate Insurance Licensed Broker
Exclusive agent for the Overland Tract
607 Macdonald Avenue Richmond, Calif.

TILDEN LUMBER CO.
E. M. TILDEN, *President*
PRICE :-: QUALITY :-: SERVICE
OFFICE AND MILL
15th and NEVIN, RICHMOND, CALIF.
PHONE RICHMOND 81
Yards: Oakland, Berkeley, Richmond, Crockett

7—Business Opportunities. Investments.

ZEB KNOTT
Certain-Teed Paints, Varnishes and Enamels.
All Grades of Wall Paper
PAINTING AND PAPER HANGING
319 North Seventh Street
ALL WORK GUARANTEED

EXCHANGE— WILL GIVE WELL furnished room, board and garage for nominal sum to refined quiet couple in exchange for about three hours services of wife. Box R10 Record-Herald 1-2-3t.

"LET MAYER DO IT" IF YOU want your old suit made like new. Phone 452; cleaning, mending, repairing, or pressing. Work called for and delivered. Mayer's American Cleaning Works, 1116 Macdonald Avenue 4 11 tf

LOS ANGELES, CALIFORNIA
HOTEL LEE
Phones 10743 & 10037
W. B. CLARK, PROPRIETOR
1040 SOUTH RIVERA ST.

Service, not unlike a well appointed, generously conducted home, without ostentation.

Commercial-Residential
Location central and unexcelled Modern, European

Rates $1.50 without Bath, $3.00 Up with Bath

William Best Clark, Proprietor

GARAGE ADJACENT

Read It First In RECORD-HERALD

THE BEST IS NONE TOO GOOD
That's Why We Recommend
KELLY SPRINGFIELD TIRES
Cost No More Than Other TIRES
JOHNSON
TIRE SERVICE
LUD JOHNSON
262 Fourteenth Street

Cleaner homes with *less work*

BRIGHT clean floors and gleaming woodwork — they are so quickly gotten now. O-Cedar always "cleans as it polishes." Get an O-Cedar Polish Mop and a bottle of O-Cedar Polish today, and, at little cost, the secret is yours. At stores everywhere. O-Cedar Corp'n, Chicago, Ill.

O-Cedar Polish

READ IT FIRST IN THE RECORD-HERALD

OAKLAND Shopping Guide for Richmond People

"Visit These Stores When In Oakland"

Amusements

JUST FOR FUN
HADES CAFE Dine, Dance, French and Italian dinner specialties. 164-19th st., Oakland M. Marbin, Prop.

Furniture

WICKER furn. repairing, stained cane seats; baby carriages. Western Wicker Works, 3135 San Pablo ave.

Bicycles

COLUMBIA, Pierce, Cadillac, Hartford. Bicycle and motorcycle repairing. Lowest prices C. E. Solomonson, 172 12th st., Oakland

Bargain House

Uncle Sam's Bargain House
BEDROOM SET, 6 PC. Ivory $39.50; chiffoniers as good as new $7.75; bookcases $4.75; bed and springs from $2.50, bed couches $3.50; linoleum 3 yds $1.50 value for $1; wicker rockers from $1.50; used mattresses $2.50; dressers from $5; day couches from $1.50. Uncle Sam's House, 536 10th st., nr. Clay, Oakland.

Jazz Piano

Rapid course for beginners of advanced pupils. CHRISTENSEN'S. Oldest school of popular music in the United States. Oakland. 3817 Telegraph ave., Piedmont 1624.

Wallpaper and Paint

WALLPAPER SALE — 100,000 ROLLS: 2000 rolls sidewall 2c roll (with border at 5c yd.) 100 patterns at 5c to 15c roll; 200 patterns at 15c to 50c roll; 30,000 rolls 30-inch tapestries, etc., at 10c to 50c roll; Varnish 11c, 20c roll; Special ceiling, 5c roll; big selection of Breakfast room designs. Dry wallpaper paste 12½c lb. Special prices on bundle lots of sidewall.
Flat white $1.95 gal, white enamel $1.95 gal; Floor enamel $2.40 gal., Graydrab paint (about 50 gals. in 3 shades) 90c gal., Outside white $1.25 gal.
D. J. CANTY CO.
958 16th St.—Oak 6957
(1 Block west of Market street) Oakland

Office Furniture

Desks — CHAIRS-TABLES-FILES Bought, Sold, exchanged. New and used Parish Desk Exchange 563 11th St. Near Clay.

Musical Goods

FREE SAX & CLARINET REEDS. Buy one and get one free. Broadway Music House 1191 Broadway, Capwell's block. Buy-Sell-Exchange. New and Used Musical instruments. Next door to Hades.

Shoe Repairing

GRAYS SHOE FACTORY
Specials. PANCO and COMPO Half soles for men and boys, 98c; Men's Leather Half Soles $1.00; Ladies' Leather Half Soles 75c; Ladies' leather Heels 25c & 35c. Ladies rubber Heels 25c. Mens' & Boys' Rubber heels 35c. REMEMBER OUR PRICES ARE ALWAYS LOWEST. Gray's Shoe Factory 1608 San Pablo Ave., Oakland, Calif. Established 24 years.

Chesterfield Suites

Buy direct from the Factory and save. 3-PIECE MOHAIR CHESTERFIELD SUITE $95. $10 DOWN, NO INTEREST. Regal Upholstery Company, 1214 Clay street, Oakland.

Chesterfield Sets

With or without beds. Easy terms. No red tape. Regal Chesterfield Bed Co., 542 14th street Oakland.

Business Colleges

THE MARION MADSEN SCHOOL for business training, 542 Sixteenth st., Oakland, California. Phone Lakeside 7310.

GALLAGHER MARSH. The school that trains each student individually. 559 14th st., Oakland, California. Phone Oakland 1454.

Herbalists

FRANK WONG HIM. Leading herbalist 1427 Market st. Oakland. Telephone Oakland 4735 "Herbs for Every Ill."

DON WOO
HERB Specialist. All ailments. Consultation free. 663 12th st., near Grove. Phone Oakland 4224.

DR. WONG HIM 2031 Webster st., Oakland. Office hours 10 a. m. to 1 p. m. 2 to 6 p. m. Phone Lakeside 429.

Mattresses

BEAR MATTRESS CO. MATTRESSES made over, $3. New covers $2.50 and up. Day service. 3227 Filbert st., near San Pablo ave. Piedmont 5338.

Wicker Furniture

Repaired - Recolored - Reupholstered. Prices quoted. Art Rattan Works. East 12th St. & 24th Avenue. Phone Fruitvale 4177.

Rug Weaving

A. B. C. CARPET CLEANERS Carpets washed on the floor. Renovates colors, kills moths and disease germs. 6701-3 San Pablo Ave. Phone Humboldt 5946, Oakland

Eye Specialist

EYES TESTED — BROKEN LENS DUPLICATED — Oculists' prescriptions filled. Chas. H. Wood, 414-14th Street, Oakland.

Cloaks & Suits

COSGRAVE'S, 11th & Clay 818. Smart dresses, coats and chic millinery with convenient extended payments.

Radios

RADIO Clearing House. Radios and radio equipment. Open evenings and Sundays. Phone Glencourt 5367. 1005 Broadway, Oakland, Calif.

CONVERT YOUR SET to A. C. and use your present B Eliminator and save half the cost. See Al Miller, 515-18th st., Oakland, Phone Lakeside 2192.

MUSICAL INSTRUMENT REPAIRING. Factory methods. We repair everything musical. A. B. Carpenter, 515-18th st., Oakland, Phone Lakeside 2192.

Sporting Goods

DINSMORE BROS., 1437 Franklin. Fishing tackle, guns, gun repairing, sport clothing, golf equipment.

Shoe Stores

When you get tired of paying fancy prices for high-grade shoes call at the APPLEDORN Shoe Co., 511-16 Washington st., Oakland.

Sewing Machines

RENTED $2 month, delivered. For sale at $5 to $38 terms. Sewing Machine Exchange, 555 12th st., Oakland. Phone Lakeside 7186.

TUXEDOS

RENTED AND SOLD SPECIAL complete outfit — $25.25. Orsh um Cleaners, 562-12th st., Oakland. Phone Lakeside 7754.

Vacuum Cleaners

Sold, rented, repaired. Electric Washers. Guaranteed reconditioned cleaners. Walker, 638-14th Oak. 1358

Bedroom Sets

Low Rent and overhead expense enable us to give you the lowest prices. H. C. Ayers Furniture Co. 1947-1957 San Pablo Ave., Oakland.

Men's Clothing

The better kind Hand Tailored, custom type clothes for Style-Wise fellows who want to save. "Open Charge Account Invited." JOHNSON'S — Exclusive Men's Store 1204 Franklway, Oakland. Opp. it. Oakland Bank.

Diabetes and Heart Trouble Relieved

FONG WAN
Eminently Successful Herbalist

Vallejo, Sept. 13, 1928

To Whom It May Concern:

I suffered from Diabetes, Heart Trouble and Nerves for some time. It seemed as though no relief could be had anywhere. Two months ago, however, I began to drink the Fong Wan Herbs and I soon realized their healing power. I am happy to testify that my troubles have been entirely overcome and that I now feel like a new woman. I am writing these few lines in order that others so afflicted may know where to find relief.

MRS. EMMA KENNEDY,
113 Main St., Vallejo, Cal.

People who wish to learn more about Fong Wan's knowledge of herbs and methods of healing should get his new book free at his office or mailed to any address upon receipt of 10c postage.

Fong Wan Herb Co.
576 TENTH ST., OAKLAND
Consultation free. Oakland 3767
Hours 9 to 7 daily, 9 to 12 Sunday

FURRIERS

Remodeling and repairing. Fur collars and cuffs to match your coats. Richmond Fur Shoppe, phone Richmond 473, 602 Macdonald avenue. 1 26 tf.

MONEY TO LOAN

MIRA VISTA HOME LOANS—6% flat, no brokerage. For information address RECORD-HERALD Box B-124. 1 24 6t.

Buyers' Guide

ICE

A CAKE OF ICE NEVER GETS out of order. We deliver daily. Ice depot service for your convenience 500 Macdonald Ave. Richmond Ice Delivery Phone 53.

SALARY LOANS

$10.00 TO $50.00 QUICKLY
To The Many Workers
Rates lowest. No security, no publicity. Best and most private terms. What National banks do for big business, we do for the man or woman who works.
H. L. DRAKE,
607 Macdonald Ave.

BUILDING AND LOAN

6% On Your Account
Funds invested in first trust deeds on Richmond real estate under state supervision.
CALIFORNIA GUARANTEE BUILDING & LOAN ASSOCIATION
H. A. Johnston, Mgr. Rich. Office 6th & Macdonald. Tel. Rich. 352

BUILDING MATERIAL

FOR COAL, WOOD, GRAVEL, LIME and plaster Phone Rich. 262. We are exclusive agents for "Locklath," the fireproof wall board. E. L. Higgins Co. No. 2 Sixth street.

GARAGE

FREE CRANKCASE SERVICE Night storage $500 a month, day $3.50 month. Parking 25c. Repairing and service. Carquinez Garage, 920 Nevinave Ave. Phone Rich. 2534.

HARDWARE

FISHING TACKLE — —Everything for fishing, golf, tennis, the hunter and the athlete. Armstead's General Hardware, 734 Macdonald, Phone 80.

MONUMENTS

"MARK EVERY GRAVE" Fairmont Monument Works. Memorials, at Sunset View Cemetery, El Cerrito E. W. M. Evans & Sons, props. Telephone Berkeley 5105.

PAINT GLASS

HOUSE PAINT MADE TO ORDER Glass and glazing of all kinds Mayhew Paint & Glass Co., agents Frank W. Dunne pure paints. 11th and Nevin. Phone Rich. 524.

WHOLESALE HOUSES

CIGARETTES — $2.18 A CARTON all bar goods, 24 in a box. 74c Sugar, market price today $6 sack, market very strong. Gums 58c. Cash and carry. Extra charge for delivery. Richmond Wholesale company, open 12 to 7 p. m., 1212 Macdonald ave. Phone Rich. 1217.

SIGNS

Arnold SIGN CO.
127 11th Street
Phone Richmond 2227-J

COAL

On your next order of coal let us deliver Colorado Gem. It is hot and clean with no soot. Sold only at

LAMBRECHT'S
2207 Macdonald Avenue
Phone Richmond 1058

HOTELS

A MERCHANTS LUNCH UNEXcelled any where, served in our Coffee Shoppe 50c; Dining room, 65c. Permanent rates upon application. New Hotel Carquinez.

Ca' Tales by Pusey

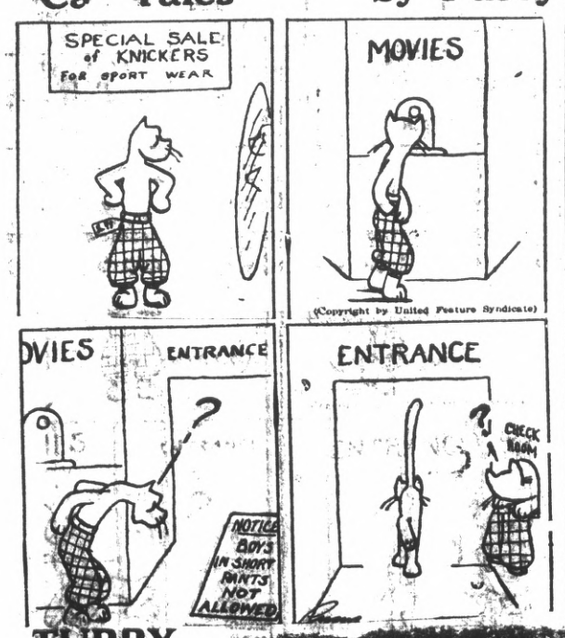

TUBBY. An Alarming Condition.

KIDNAPED BOY FOUND IN SOUTH

ROSWELL, N. M., Feb. 26. (UP) Eleven year old Richard Gatti, missing more than two weeks from his home in Los Angeles and recently believed to have been murdered by his kidnapers, was found here today, safe and sound, and having the time of his life outside the circle of family discipline.

His alleged kidnaper, Harry Palmer, charged of wrecking a stolen car from near San Bernardino, Jan. 31, December was arrested. He will be started back to Los Angeles tomorrow, where he will be questioned about the night attack, and possibly sentenced to 10 years imprisonment for kidnaping Richard.

Palmer had been here since Jan. 15, working as a painter under the name of Nathan Eagle. Richard [illegible] back with him and was made the [illegible] of Palmer's [illegible].

Richard was found during [illegible] the block when found by Capt. W. S. Allen of the Los Angeles detective bureau and Fred P. Phillips [illegible].

The boy [illegible] from home [illegible] had [illegible] money. He [illegible] going to solicit Palmer, whom he held in the highest regard as a friend and benefactor.

Palmer [illegible] away from [illegible] boy's home [illegible] Richard [illegible] mit [illegible] with the request.

Chamber Directors Will Meet Today

Directors of the [illegible] Chamber of Commerce will hold a session at 12:15 [illegible] Hotel Carquinez.

The [illegible] will hold [illegible] the Chamber [illegible].

Plane Parks On House

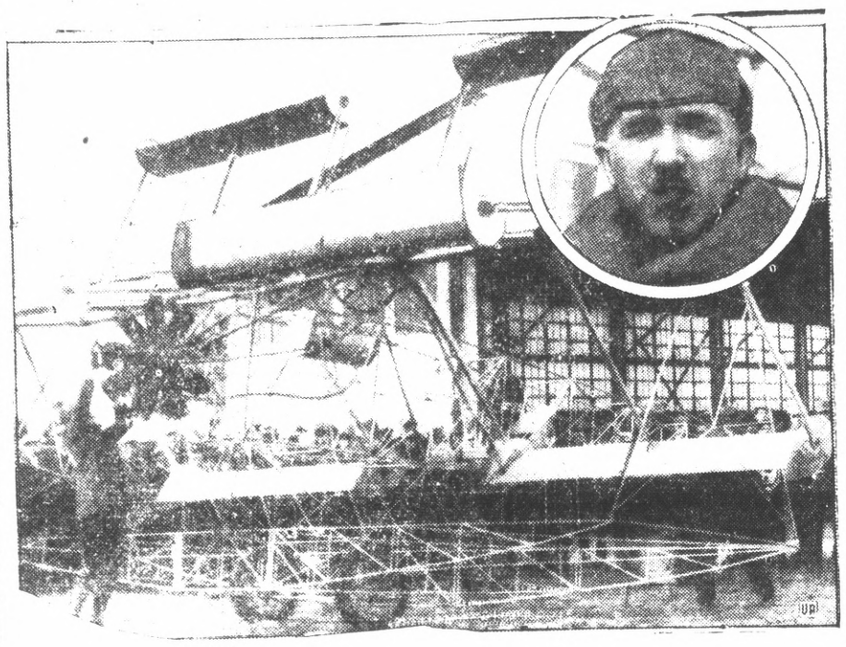

TOOK A YEAR for S. P. Nemeth (inset) of Chicago, to construct his bizarre aircraft. It is now ready for a test and is said to be operated much more economically than most airplanes

Tornado Toll Mounts To 38; Epidemic Feared

(Continued from Page 1)

[illegible] Good Friday [illegible] the neighboring section [illegible] been the work of clearing away debris today. They were hampered by high winds and rain which [illegible] the work of moving [illegible] the dead victims of [illegible].

The storm struck here yesterday afternoon [illegible] the town [illegible]. There were [illegible] from the ground and hurl them through the air for many [illegible] distance before the force of wind and rain. All telegraph and telephone connections were [illegible] and it was [illegible] that news of the disaster could be sent to surrounding sections of the country.

[illegible] was the strength of the wind that men and women were [illegible] down by the blasts. One man said he saw the body of a small child hurled through the air and dashed against a high tree trunk. He said what followed was too ghastly to relate.

Negro workers, terrified by the intense [illegible] lightning and howling of wind, wailed with fanatic fervor for help from heaven. Many of them were frightened beyond speech.

Rail Crossing To Be Changed

The board of supervisors of the County of Contra Costa have been asked to permit a by the Railroad Commission to alter and move the crossing at grade of a county road leading from Walnut Creek to Saranap and the tracks of Southern Pacific Railway to a location some 50 feet westerly of existing crossing, in order to eliminate hazardous conditions.

PARENT JURY IN KIDNAPING

(Continued from Page 1)

to society." Quinn, who led the search for Doris during the week she was missing and her mother was hysterical, continued. "She almost sent John A. Williams, an innocent, harmless old man to prison before we could get the true story out of her. She should be placed where she can do no further harm."

Parker reiterated that it was "a mother love above and beyond any law" that caused Mrs. Sharp to lure the four year old child from a playground one week ago Friday.

"She treated the child with the tenderness of a mother," Parker continued. "Would you brand a woman a felon for letting those feelings carry her beyond conventions?"

Attorneys for the city and state were preparing to demand "speedy justice" when Mrs. Sharp appears in police court Wednesday morning for preliminary hearing on complaints charging child stealing and kidnaping. Penalty for conviction on the two charges might be from two to 30 years in prison.

600 Gallons Of Wine Seized In Raid By Police

Carlo Granzella, 25 Northwest avenue, is free on $500 bail awaiting hearing before Police Judge C. A. Odell this morning on charges of possession of liquor.

Granzella was arrested in a raid on his home yesterday afternoon. Arresting officers alleged that more than 600 gallons of wine were discovered in his possession.

The raiding squad included Chief of Police Dan Cox, Capt. L. E. Jones and Patrolman Smith W. Ligon.

Inquest Held In Suicide Of Hercules Boy

(Continued from Page 1)

boy hinted at a possible love affair, school associates and relatives scouted the idea yesterday afternoon. The boy's body was found by a neighbor, Mrs. J. W. Ingersell who had been summoned to the home by the mother, Mrs. Fred Hansen when she returned from a shopping trip.

Testifying at the inquest which was held yesterday afternoon in Pinole by Coroner Aubrey Wilson were Mrs. Ingersell, Constable A. McDonald of Pinole and Edgar Planz. Claude Moore acted as foreman of the jury.

In addition to his mother and father, the youth is survived by three sisters, Viola, 15; Bessie, 11; and Elizabeth, 5.

Minor Building Permits Issued

Two building permits were obtained yesterday at the office of the city building inspector. Alice Carpenter secured permission to alter the interior of her home on Bissell avenue between Thirteenth and Fourteenth streets at a cost of $150.00.

L. Neugier secured a permit to install a heating system in an apartment house on Seventh street between Bissell and Macdonald avenues. The work will cost $2500.00.

Overaa May Get Big Contract

It is reported that the contract for the construction of the new Montgomery Ward company department store in Martinez has been secured by Carl Overaa.

Rogers and Bray are owners of the building. The price will be $42,000. The structure will be two stories, 75x100.

WOMAN NAMED BY AIMEE 'FOUND'

(Continued from Page 1)

the woman in question. First he must determine definitely that the woman in question is Mrs. Viola Kimball before he can instruct her to appear at the impeachment trial.

Then he must endeavor to link her with the mysterious title of "Madame X" which was atributed to her in one of several conflicting stories told by Mrs. Lorraine Wiseman Sielaff during the Los Angeles county grand jury probe of Mrs. McPherson's "kidnaping."

Letters Claimed

Walter Little of Los Angeles, assemblyman and chairman of the board of managers, was reticent to give information about the "tip" received by the group. He said the informer claimed the woman had letters from Mrs. McPherson and Judge Hardy.

Little announced Tuesday that Mrs. Sielaff and "Madame X" would be sought for testimony at the impeachment trial.

Resemblance of "Madame X" to Mrs. McPherson had been asserted during the grand jury quiz several years ago to have cleared any doubts that might have existed regarding the story of "abduction told by the titian-haired revivalist.

Cottage Denied

Rumors that Mrs. McPherson had been in a "love cottage" at Carmel-by-the-Sea between the time he dropped out of sight at Ocean Park and reappeared at Douglas, Ariz., were declared false by Mrs. Sielaff.

However residents of Carmel-by-the-Sea had been subpoenaed to appear before the grand jury when the investigation was suddenly dropped.

Officials of Los Angeles county were puzzled by several parts of Mrs. Sielaff's stories and never made a direct statement that Mrs. Kimball was "Madame X."

To Clear Question

Senators of California will undoubtedly endeavor to clear this question and others during the impeachment trial.

Their interest in the trial, which is scheduled to start within a couple of weeks, was shown by strong opposition offered to a proposal that all senators write questions for witnesses today. Senator Ralph Swing of San Bernardino defined the idea as "gag rule" and said he was opposed to the principal as unfair to senators sitting as jurors. The rule proposed by the senate judiciary committee would force senators to submit ghestions to the presiding officer who would determine whether they were pertinent.

Farm Expert To Be Speaker At Church Club Meet

The Good Fellowship club of the First Presbyterian church will have as its speaker next Tuesday night, Will Norton, farm bureau expert. Norton has been engaged in special demonstration work for the farmers of this state under the extension division of the University of California.

Bert X. Tucker, principal of Richmond Union high school, will be the chairman of the evening and will introduce the speaker, who is the son of Mr. and Mrs. W. W. Norton of this city.

Flying Mascot

MARY FECHET, attractive subdeb daughter of Maj. Gen. James E. Fechet, chief of the Army Air corps, has been chosen unofficial mascot of the fliers at Bolling Field, Washington, D. C.

William Crist Asks Divorce

William Crist of Richmond, yesterday filed suit for divorce from Mrs. Ethel Crist, charging that when he married her in 1917, she was the wife of Floyd Sutel. A charge of adultery was also contained in the suit.

Crist asks custody of a seven year old daughter.

Thomas M. Carlsen of Richmond is attorney for the plaintiff.

Chicken Thieves Busy In Martinez

MARTINEZ, Feb. 26.—More than 40 chickens were stolen by thieves who raided chicken pens owned by three householders here.

Mrs. Jerry Coveney reported that 15 chickens were stolen from her home and Mrs. E. Fonseca reported that 16 were stolen from her home. Nine more chickens were taken from the Louis Dolarosa home at Mountain View.

McKinley Lodge To Confer Degree

The third degree will be conferred by McKinley lodge of Masons in Masonic hall tomorrow night. The degree team from Thousand Oaks lodge will be in charge of the degree work. Harry Seaton, worshipful master, will preside over a stated business meeting.

Mrs. Nellie Riggins Sues For Divorce

A suit for divorce was filed yesterday by Mrs. Nellie Riggins, against Andrew J. Riggins, now serving six months' sentence for assault upon her with a razor. The couple was married in 1912.

Attorney Thomas M. Carlson is acting for the plaintiff.

Initiatory Degree Will Be Conferred By DeMolay Group

The initiatory degree will be conferred on a class of candidates tomorrow night by the Richmond chapter of DeMolay at services to be held in the Point Masonic hall. The rites are open to Master Masons. George Turner will preside.

The local group is planning to send a large number of delegates to the state convention of the order which will be held in Fresno April 5 and 6. A special train will carry the local and Oakland delegations to the meeting.

RADIO STORE OPENED TO PUBLIC

Richmond residents who do not possess radios may listen in to the inauguration of President-elect Herbert Hoover Monday morning at the new Majestic Radio store, located at 1529 Macdonald avenue.

The ceremonies will start at about eight o'clock. The shop will open at 7:30 the managers of the store announced.

The new shop, which is located between Fifteenth and Sixteenth streets on Macdonald avenue presents the newest in the Majestic line. The set is equipped with Majestic dynamic speaker which reproduces all tones naturally.

Gilbert Voorheis and G. E. Holland, who have been located here four years are operators of the new store. They had been in the insurance business for some time and recently took over the Majestic agency here.

They will distribute the sets here exclusively.

BACK FROM HOSPITAL

Mrs. Vernile Read returned to her home yesterday at 60 Scenic avenue, West Side with her young son Russell William, who was born at the Alta Bates hospital, Berkeley, Feb. 15.

NEW TODAY

GIRL DESIRES STEADY OFFICE work. 4 years general experience, knowledge of books, typing, comptometer. Start at $80. Address Box "E. P." care Record-Herald. 2-27 tf.

You can do better at The Ashby

Complete Home Furnishers

The Ashby FURNITURE CO. ADELINE and ALCATRAZ

OAKLAND DEPT. STORE
Army & Navy Goods
729-31 Washington St.
OAKLAND

Specials This Week

Canvas Gloves	8c
Leather Palm Canvas Gloves	23c
Men's Heavy Blue Overalls	98c
Men's Blue Work Shirts	37c
Boy's Scout Shoes, all sizes	$1.98
Genuine New Army Breeches	$1.49
Leather Puttees	$2.95
Men's Caps	69c

We carry a complete line of Men's dress and work clothing. When in Oakland, trade here and save. OPEN EVENING.

$55.000.00 Stock Men's Suits, Furnishings, Hats and Shoes of THE FAMOUS CLOTHING CO.
829-831 Broadway—Oakland
ORDERED SOLD!
AT PUBLIC SALE
IN CHARGE OF A. GOLDING PRICE ADJUSTER
"The Man On The Job"
WHICH MEANS A SLAUGHTER OF PRICES
SALE STARTS SATURDAY FEB. 23RD 9 A. M.

Men's $1.00 Neck Band Dress SHIRTS Sale Price 35c
Men's $3.95 Light Color Corduroy Pants $1.95
Men's 20c "E & W" Starched Collars Regular Styles 6c each
Men's $25.00 Suits & Overcoats Worsted, Tweeds & Cassimere. Wonderful Values. Sale Price $12.50
Men's $5.00 Endicott Johnston Co's TAN OXFORD Dress SHOES Sale Price $2.98
Men's $1.00 ATHLETIC Union Suits 43c
Men's $3.50 Endicott Johnson Co's Scout Shoes All Leather $1.98
Men's $3.50 HATS This Spring Styles $1.95

SALE STARTS SAT. FEB. 23 9 A. M. The Famous Clothing Co. 831 Broadway OPEN TILL 9 P. M.

And Now Consider Richmond's Newest Store—
The Majestic Radio Shop
1529 Macdonald Avenue

All Radios sold with the Service you have a right to expect.

You've heard of it — now we offer you the chance to see it! Demonstration gladly given in your home. Terms to suit your pocketbook. Allow us to show you.

Post colonial period design with instrument panel of matched burl walnut framed by a paneling of bird's-eye maple and matched burl stump walnut. Seven tubes completely shielded, using R. F. L. balanced circuit. Majestic Super-Dynamic Speaker. Volume control instantaneous in action. Single dial control. Model 71.

EVERYTHING COMPLETE
$331.50

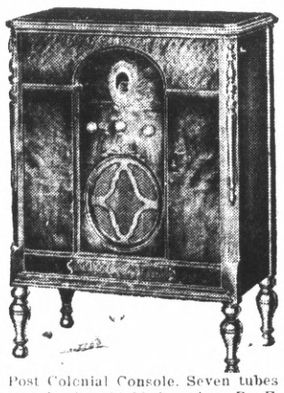

Post Colonial Console. Seven tubes completely shielded, using R. F. L. balanced circuit.
Nothing Else to Buy
$169.00

Carloads of these Radios have been shipped all over the country from Chicago. The world's greatest radio buy today. You haven't heard radio until you hear the new Majestic.

Beautiful Louis XVI walnut cabinet with doors of diamond matched oriental walnut having a genuine inlaid marquetry border. Instrument panel also of diamond matched oriental walnut framed with butt walnut and bird's-eye maple panel. Seven tubes completely shielded, using R. F. L. balanced circuit. Majestic Super-Dynamic Speaker. Volume control instantaneous in action. Single dial control. Model 72.
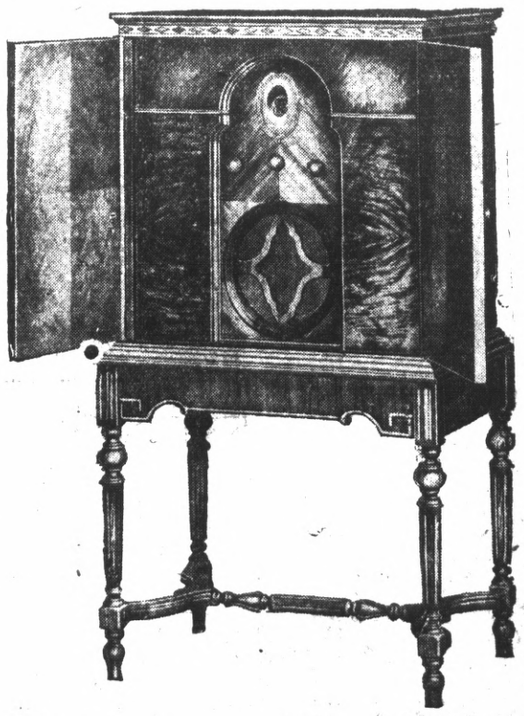
READY TO START PLAYING
$199.00